

Oracle Identity Manager Integration Implementation Guide
Oracle FLEXCUBE Investor Servicing
Release 12.3.0.0.0
[September] [2016]

Table of Contents

1. INTRODUCTION	1-2
2. REQUIREMENTS / PROBLEM STATEMENT	2-1
3. PREREQUISITES.....	3-1
3.1 SOFTWARE REQUIRED	3-1
3.2 FLEXCUBE COMPONENT REQUIRED	3-2
4. SYSTEM DESCRIPTION	4-1
4.1 ABOUT ORACLE IDENTITY MANAGER	4-1
4.1.1 <i>Oracle Identity Manager System Components.....</i>	<i>4-1</i>
4.2 INTEGRATION / DESIGN ARCHITECTURE.....	4-4
4.2.1 <i>Provisioning Design Architecture.....</i>	<i>4-4</i>
4.2.2 <i>Reconciliation Design Architecture.....</i>	<i>4-5</i>
4.2.3 <i>Design Constraints</i>	<i>4-5</i>
4.2.4 <i>Message Flow.....</i>	<i>4-6</i>
5. INSTALLATION / CONFIGURATION.....	5-1
5.1 ENVIRONMENT SETUP/CONFIGURATIONS.....	5-1
5.1.1 <i>Enabling SSL for Weblogic and OIM Server.....</i>	<i>5-1</i>
5.1.2 <i>Enabling SSL on GTC Connector Server.....</i>	<i>5-5</i>
5.1.3 <i>Configuring SSL Mode in Oracle Internet Directory.....</i>	<i>5-7</i>
5.1.4 <i>OIM FLEXCUBE Adapter Setup</i>	<i>5-11</i>
5.1.5 <i>Build GWEJB.....</i>	<i>5-25</i>
5.1.6 <i>OIM Setup.....</i>	<i>5-25</i>
5.1.7 <i>System Configurations</i>	<i>5-60</i>
6. SOLUTION / USAGE GUIDELINES	6-1
6.1 WORKING WITH OIM	6-1
6.1.1 <i>Creating a user in FLEXCUBE through OIM</i>	<i>6-1</i>
6.1.2 <i>Modifying a user in FCIS through OIM.....</i>	<i>6-10</i>
6.1.3 <i>Disable/Remove Accounts in FCIS through OIM</i>	<i>6-13</i>
6.1.4 <i>Enabling a Disabled user in FCIS through OIM.....</i>	<i>6-16</i>
6.1.5 <i>Running Reconciliation in OIM</i>	<i>6-18</i>
7. REFERENCE.....	7-1
8. APPENDIX.....	8-1
8.1 DATA SOURCE CREATION.....	8-1

1. Introduction

For the purpose of centralized user provisioning FLEXCUBE is qualified with Oracle Identity Manager - Oracle® Fusion Middleware 11g Release 2 (11.1.2.3.0).

Scope

This document provides an understanding as to how centralized provisioning through OIM can be enabled for FCIS.

In addition to providing a background to the various components of the deployment, this document provides detailed steps as to how to install the various FCIS components required for the integration with OIM configuration in FCIS and Oracle Identity Manager to enable centralized provisioning.

Introduction to Oracle Identity Manager

Oracle Identity Manager is an identity management product that automates user provisioning, identity administration, and password management, integrated in a comprehensive workflow engine. It enables organizations to reduce Information Technology (IT) administration costs and improve security. Oracle identity manager achieves this by providing a centralized control mechanism to manage the entire life cycle of user identities and entitlements and to control user access to across all resources in the organization.

Advantage

Integrating FCIS with Oracle identity Manager provides capability for managing the entire life cycle of FCIS user identities through a centralized point provided by OIM in both scenario- FCIS without single sign on and FCIS with single sign on.

2. Requirements / Problem Statement

The requirement is to integrate FCIS with Oracle Identity Manager for FCIS user provisioning and de-provisioning services with and without FCIS single sign on.

3. Prerequisites

3.1 Software Required

Oracle® Fusion Middleware 11g Release 2 (11.1.2.3.0)

Refer [Oracle Identity Manager Document for Installation and configuration of Oracle Identity Manager](#).

Note *: To get the Keystore Password in the above screen while configuring OIM Console, you should have only Weblogic Admin Server, OIM Server and SOA Server in this OIM Domain. Based on that the below keystore will be created with store password

<Domain_home>/config/fmwconfig/default-keystore.

- Oracle Internet Directory Connector 11.1.1.6.0
- Refer the below sections:
 - [Installation of Oracle Internet Directory Connector \(Section 2.2.1.1, 2.2.1.2 & 2.3.1.1\)](#)
 - Connector by default will be available with Oracle Identity and Access Management Suite.

The path will be as follows :

<Oracle_Middleware>/<OIM_HOME>/connector/oid

For example:

Linux: /app/oracle/Middleware/Oracle_IDM1/connector/oid

Windows: C:\apps\oracle\Middleware\Oracle_IDM1\connector\oid

The above directory <oid> has to be copied into

<Oracle_Middleware>/<OIM_HOME>/server/ConnectorDefaultDirectory

➤ [Configuring Oracle Identity Manager Design Console](#)

3.2 **FLEXCUBE Component Required**

FLEXCUBE Gateway EJB

4. System Description

4.1 About Oracle Identity Manager

Oracle Identity Manager is an identity management product that automates user provisioning, identity administration, and password management, integrated in a comprehensive workflow engine. Key features of Oracle Identity Manager include password management, workflow and policy management, identity reconciliation, reporting and auditing, and extensibility through adapters.

4.1.1 Oracle Identity Manager System Components

Oracle Identity Manager is built on an enterprise-class, modular architecture that is both open and scalable. Each module plays a critical role in the overall functionality of the system:

Identity Administration

Identity administration includes creation and management of identities in Oracle Identity Manager. Identities include users, organizations, and roles. Identity administration also enables password management and user Oracle Identity Manager Self Service operations. Identity administration is performed by using Oracle Identity Manager Administration and Oracle Identity Manager Self Service Web clients, and the SPML Web service.

Provisioning

The provisioning transactions are assembled and modified in the provisioning module. This module maintains the "who" and "what" of provisioning. User profiles, access policies, and resources are defined in the provisioning module, as are business process workflows and business rules.

The Provisioning Server is the run-time engine for Oracle Identity Manager. It runs the provisioning process transactions as defined through Oracle Identity Manager Administration and Oracle Identity Manager Design Console and maintained within the provisioning module.

Audit and Reports

The audit and compliance functions include evaluating a person, organization, system, process, project, or product. This occurs by capturing data generated by the suite's workflow, policy, and reconciliation engines. By combining this data with identity data, an enterprise has all the information it requires to address any identity and to access a related audit inquiry. Audits are performed to ascertain the validity and reliability of information, and also provide an assessment of a system's internal control.

Reporting is the process of generating a formal document, which is created as a result of an audit. The report is subsequently provided to a user, such as an individual, a group of persons, a company, a government, or even the general public, as an assurance service so that the user can make decisions, based on the results of the audit. An enterprise can create reports on both the history and the current state of its provisioning environment. Some captured identity data includes user identity profile history, role membership history, user resource access, and fine-grained entitlement history.

Reconciliation and Bulk Load

The reconciliation engine ensures consistency between the provisioning environment of Oracle Identity Manager and Oracle Identity Manager managed resources within the organization. The reconciliation engine discovers illegal accounts created outside Oracle Identity Manager. The reconciliation engine also synchronizes business roles located inside and outside the provisioning system to ensure consistency.

If you want to load a large amount of data from other repositories in your organization into Oracle Identity Manager, then you can use the Bulk Load utility. The Bulk Load utility reduces the downtime in loading the data. In addition, Bulk Load utility import Oracle Identity Manager users, roles, role memberships, and accounts provisioned to users.

Common Services

Various services are grouped together that are shared and used by other Oracle Identity Manager components. These services are:

Form Designer: A form that allows you to create process and resource object forms that do not come packaged with Oracle Identity Manager.

Scheduler: A service that provides the capability to run specific jobs at specific schedules. This service can be used by users, application developers, connector developer, and administrators to create and configure a Job to be run at specified intervals. In addition, this service provides administrative capabilities to manage the functionality of jobs and their schedules.

Notification Templates: A common notification service is used by other functional components to send notifications to interested parties about events occurring in Oracle Identity Manager. In addition, this service provides the administrative capabilities for notification template management. A notification template is used for sending the outgoing notifications. These templates typically contain the variables that refer to the available data to provide more contextual content.

System Properties: A system property is an entity that controls the configuration aspect of an application. In addition, to the default system properties, you can create and manage system properties in Oracle Identity Manager.

Deployment Manager: The Deployment Manager is a tool for exporting and importing Oracle Identity Manager configurations. The Deployment Manager enables you to export the objects that make up your Oracle Identity Manager configuration.

Workflow and Request Management

Various operations in Oracle Identity Manager cannot be performed directly. Instead, the operations must be requested. The request management service provides a mechanism to create, approve, and manage requests. A request is an entity created by the users or administrators who want to perform a specific action, which requires a discretionary permission to be obtained from someone or some process before the action can be performed. For example, a user can create a request to gain access to a laptop computer, a manager can approve the request and create an open requisition, and an IT resource administrator can approve the request.

The primary goal of a provisioning solution is to manage requests and provision resources. Request service provides an abstraction layer on the Business Process Execution Language (BPEL) 11g workflow engine. Functional components such as request, provisioning, and attestation interacts with the workflow engine for human approvals. Request service caters to the various functional components in Oracle Identity Manager by managing workflow instances and categories, and provides an abstraction layer on BPEL.

Infrastructure and Middleware Integration

The Adapter Factory, Kernel Orchestration mechanism, Context Manager, and Plug-in Framework are designed to eliminate the need for hard-coding integrations with these systems.

Connector Framework

The integration solution strategy of Oracle Identity Manager provides connectors to various heterogeneous identity-aware IT systems. This strategy is designed to minimize custom development, maximize the reuse of code, and reduce deployment time. The tiers of the integration solution are:

- Out-of-the box integration using predefined connectors and predefined generic technology connector providers
- Identity connectors that are designed to separate the implementation of an application from the dependencies of the system that the application is attempting to connect to
- Connectors based on custom generic technology connector providers
- Custom connectors using the Adapter Factory

Following figure illustrates the system components of Oracle Identity Manager.

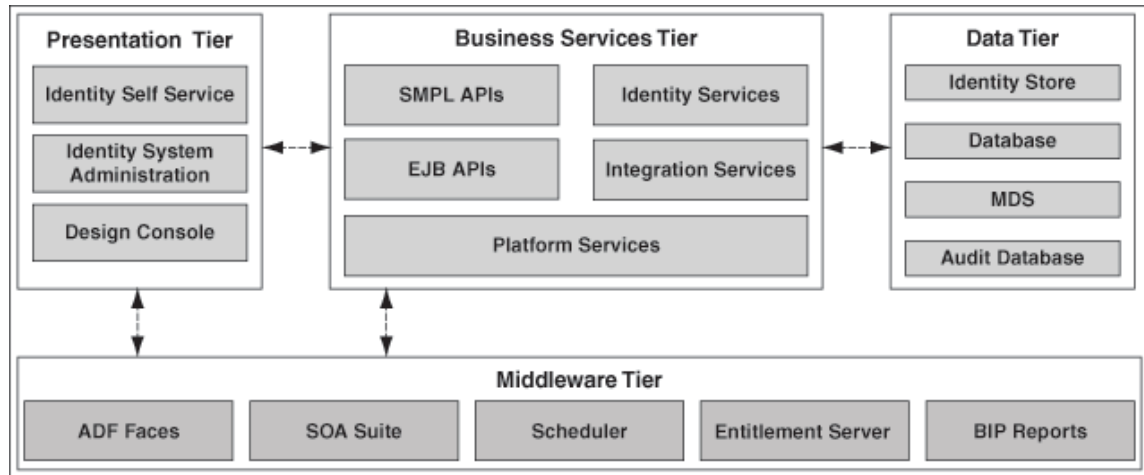

4.2 Integration / Design Architecture

With the integration of FCIS and Oracle Identity Manager, a user can be created, modified, closed, and reopened in FCIS. Oracle Identity Manager acts as the front-end entry point for managing mandatory fields of FCIS user. After users are provisioned, the users can access the FCIS without any interaction with Oracle Identity Manager. This integration also ensures that any change that has been made for corresponding user in FCIS should be reflected in OIM using reconciliation feature of OIM.

Design

For the purpose of integration of Oracle Identity manager and FCIS “Generic technology connector” (GTC) has been used. GTC provides out of box providers for provisioning and reconciliation.

Following two figures illustrate the design aspect of the provisioning and reconciliation process:

4.2.1 Provisioning Design Architecture

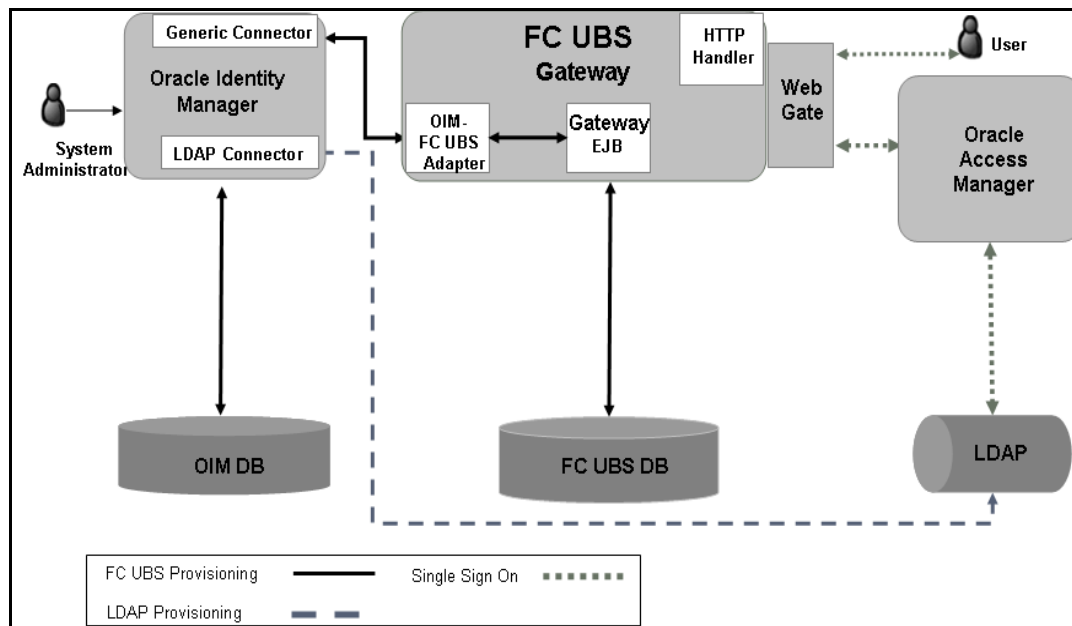

4.2.2 Reconciliation Design Architecture

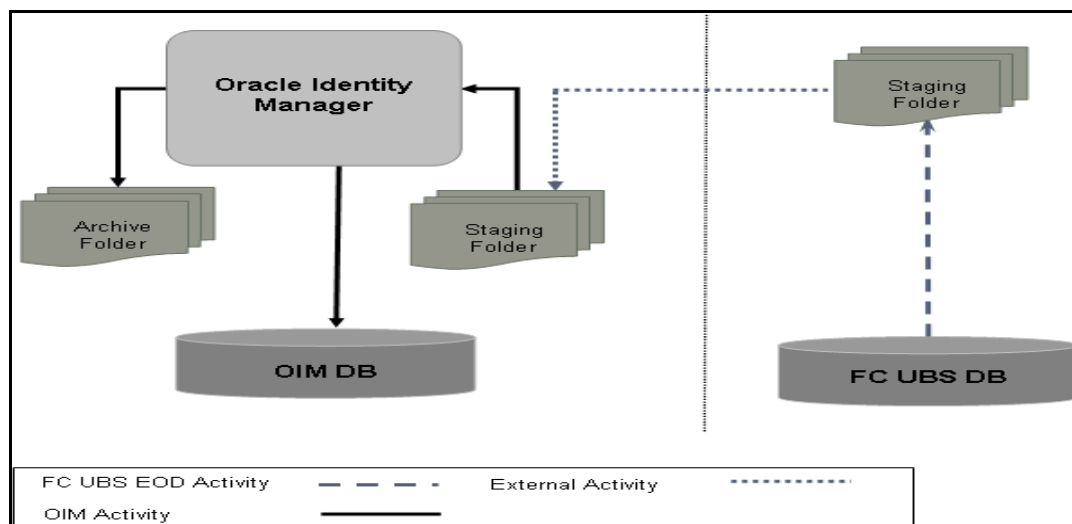

4.2.3 Design Constraints

The followings are the design constraints for this integration:

- This integration is based upon sample configuration containing only mandatory fields of FCIS user while defining the GTC. Other fields can be defined in the GTC using the same configurations.
- Due to specific data requirement for FCIS user creation, only manual provisioning method can be used for FCIS provisioning.
- User role is not taken up in this integration and the FCIS user will not be associated with any role at the time of user creation.
- A common FCIS maker id will be used for user creation that is maintained as property in a property file.

- OIM does not allow ASCII special characters e.g. ampersand, colon, braces etc. Apart from this, OIM also does not allow multiple consecutive occurrences of some of special ASCII character like underscore etc.

4.2.4 **Message Flow**

OIM-FCIS adapter would transform the request from the OIM SPML/DSML to FCIS Gateway request using Extensible Style sheet Language Transformation (XSLT). Transformed XML request will be sent to the FCIS Gateway EJB for further processing based on the type of the request. Based on the FCIS Gateway EJB response OIM-FCIS adapter will prepare the response in SPML/DSML format and will send to the OIM.

Following gives the sequence of the message exchanges between the adapter and FCIS Gateway EJB for user provisioning that are initiated from OIM.

4.2.4.1 **Message exchange sequence for User Creation**

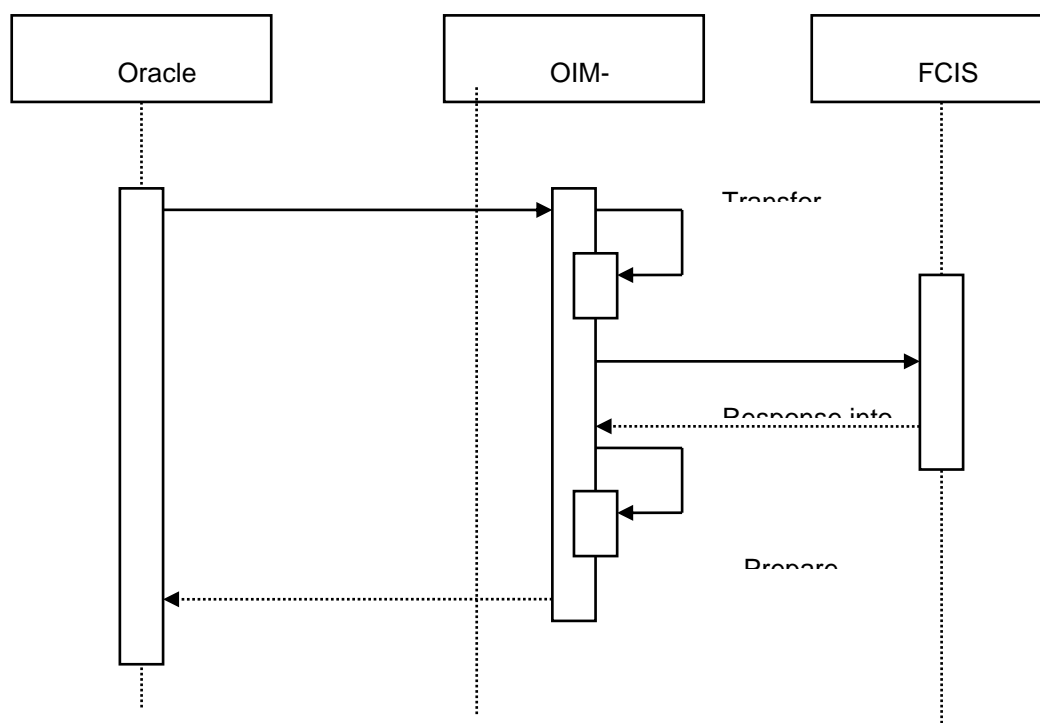

4.2.4.2 Message exchange sequence for User Field Modification/Set Password

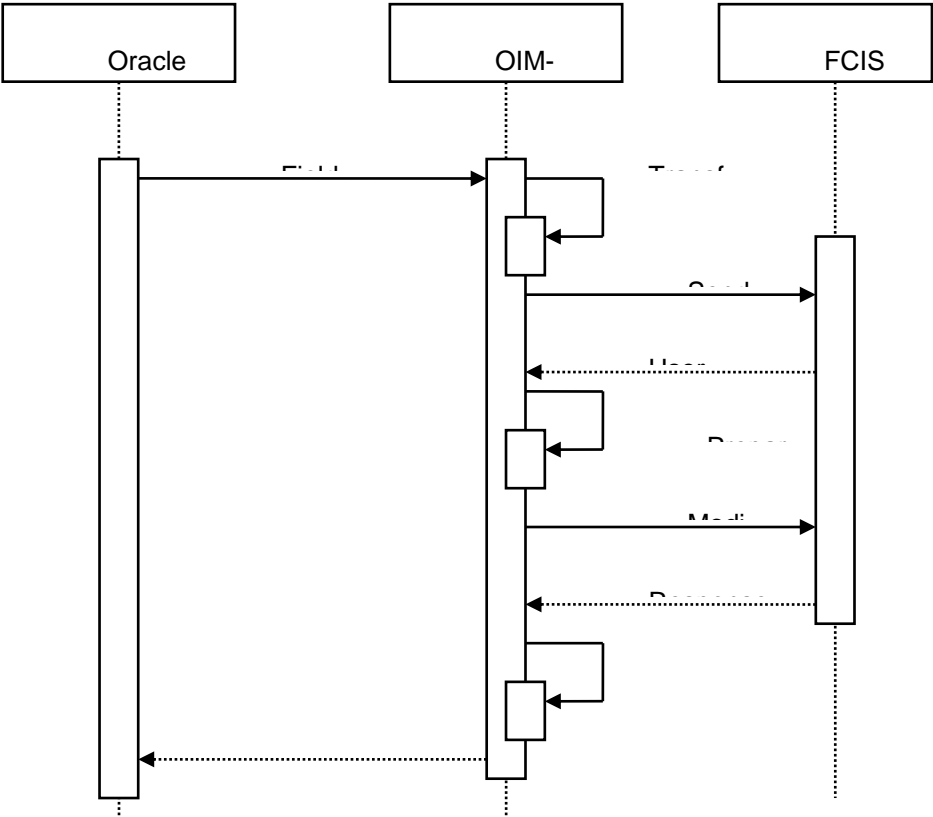

4.2.4.3 Message exchange sequence for User Delete/Suspend/Resume

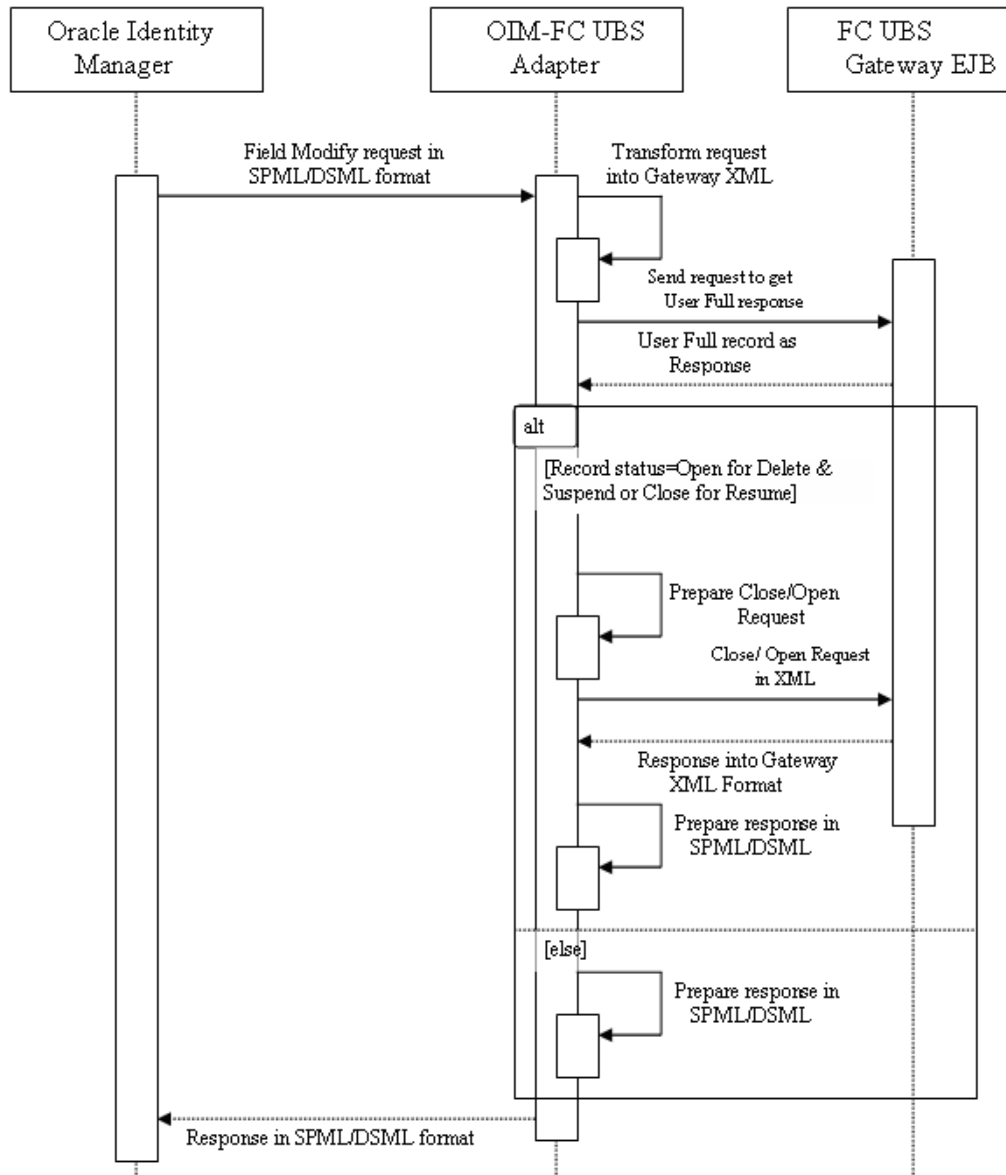

Request

5. Installation / Configuration

5.1 Environment Setup/Configurations

FLEXCUBE - OIM Integration environment setup requires

- OIM FLEXCUBE Adapter setup & configuration
- OIM setup

Note: This implementation document describes the installation and setup of OIM FLEXCUBE Adapter on Oracle Fusion Middleware 11g Release 2 (11.1.2.3.0).

5.1.1 Enabling SSL for Weblogic and OIM Server

5.1.1.1 Self-Signed Certificate Creation

To enable SSL mode, Weblogic requires a keystore which contains private and trusted certificates. We have to use the same version of JDK (which is used by Weblogic Domain), to create the keystore and certificates, otherwise it may lead to many difficulties (suggested by Oracle Support).

Keytool utility available in Java JDK will be used to create Keystore. In command prompt set PATH to the JDK\bin location. Follow the below steps to create keystore and self-signed certificates:Keystore Creation

5.1.1.1.1 Key Store Creation

```
keytool -genkey -keystore <keystore_name.jks> -alias <alias_name> -dname "CN=<hostname>,
OU=<Organization Unit>, O=<Organization>, L=<Location>, ST=<State>, C=<Country_Code>" -keyalg
<Key Algorithm> -sigalg <Signature Algorithm> -keysize <key size> -validity <Number of Days> -
keypass <Private key Password> -storepass <Store Password>
```

For example:

```
keytool -genkey -keystore AdminFlexcubeKeyStore.jks -alias FlexcubeCert -dname
"CN=ofss00001.in.oracle.com, OU=OFSS, O=OFSS, L=Chennai, ST=TN, C=IN" -keyalg "RSA" -sigalg
"SHA1withRSA" -keysize 2048 -validity 3650 -keypass Password@123 -storepass Password@123
```

Note: **CN=ofss00001.in.oracle.com** is the Host Name of the weblogic server

5.1.1.1.2 Export Private key as Certificate

```
keytool -export -v -alias <alias_name> -file <export_certificate_file_name_with_location.cer> -keystore
<keystore_name.jks> -keypass <Private key Password> -storepass <Store Password>
```

For example:

```
keytool -export -v -alias FlexcubeCert -file AdminFlexcubeCert.cer -keystore AdminFlexcubeKeyStore.jks
-keypass Password@123 -storepass Password@123
```

5.1.1.1.3 Import as Trusted Certificate

```
keytool -import -v -trustcacerts -alias rootcacert -file <export_certificate_file_name_with_location.cer> -  
keystore <keystore_name.jks> > -keypass <Private key Password> -storepass <Store Password>
```

For example:

```
keytool -import -v -trustcacerts -alias rootcacert -file AdminFlexcubeCert.cer -keystore  
AdminFlexcubeKeyStore.jks -keypass Password@123 -storepass Password@123
```

References: Oracle Support Articles (Article ID 1281035.1, Article ID 1218695.1), in case of Certificates issued by the Trusted Authorities

5.1.1.2 Configuring Weblogic Console

After domain creation, follow the below steps to enable SSL in Weblogic Admin server, OIM Server and SOA Server.

5.1.1.2.1 Select Admin Server to enable SSL options.

Name	Cluster	Machine	State	Health	Listen Port
AdminServer(admin)			RUNNING	OK	7001
oim_server1			RUNNING	OK	24000
soa_server1			RUNNING	OK	8001

The 'AdminServer(admin)' row is highlighted with a red box. The console also shows a 'System Status' section at the bottom left, indicating the health of running servers.

5.1.1.2.2 Follow the steps in General Tab as shown below:

1. Select SSL Listen Port Enabled, Client Cert Proxy Enabled, Weblogic Plug-In Enabled.
2. Click on Save.

Domain Structure

- iam_domain
 - Environment
 - Servers
 - Clusters
 - Virtual Hosts
 - Migratable Targets
 - Coherence Servers
 - Coherence Clusters
 - Machines
 - Work Managers
 - Startup and Shutdown Classes
 - Deployments
 - Services
 - Security Realms

How do I...?

- Configure default network connections
- Create and configure machines
- Configure clusters
- Start and stop servers
- Configure WLDF diagnostic volume

System Status

Health of Running Servers

Failed (0)
Critical (0)
Overloaded (0)
Warning (0)
OK (3)

General Cluster Services Keystores SSL Federation Services Deployment Migration Tuning Overload Health Monitoring Server Start Web Services

Save

Use this page to configure general features of this server such as default network communications.

[View JNDI Tree](#)

Name: AdminServer [More Info...](#)

Machine: (None) [More Info...](#)

Cluster: (Standalone) [More Info...](#)

Listen Address:

☒ **Listen Port Enabled** [More Info...](#)

Listen Port: 7001 [More Info...](#)

☒ **SSL Listen Port Enabled** [More Info...](#)

SSL Listen Port: 7002 [More Info...](#)

☒ **Client Cert Proxy Enabled** [More Info...](#)

Java Compiler: javac [More Info...](#)

Diagnostic Volume: Low [More Info...](#)

Advanced

Virtual Machine Name: iam_domain_AdminSe [More Info...](#)

☒ **WebLogic Plug-In Enabled** [More Info...](#)

5.1.1.2.3 Follow the steps in Keystores Tab as shown below:

1. Click Change and select Keystores as **Custom Identity and Custom Trust**
2. Click on Save
3. Note: Keystores as **Custom Identity and Custom Trust** is as suggested by Oracle Support Team

ORACLE WebLogic Server Administration Console

Home Log Out Preferences Record Help

Welcome, weblogic Connected to: iam_domain

Home » Summary of Servers » AdminServer

Settings for AdminServer

Configuration Protocols Logging Debug Monitoring Control Deployments Services Security Notes

General Cluster Services **Keystores** SSL Federation Services Deployment Migration Tuning Overload Health Monitoring Server Start Web Services

Save **Cancel**

Keystores ensure the secure storage and management of private keys and trusted certificate authorities (CA). This page lets you view and define various keystore configurations. These settings help you to manage the security of message transmissions.

Keystores: Demo Identity and Demo Trust [More Info...](#)

☒ **Custom Identity and Custom Trust**

Save **Cancel**

Change Center

View changes and restarts

Configuration editing is enabled. Future changes will automatically be activated as you modify, add or delete items in this domain.

Domain Structure

- iam_domain
 - Environment
 - Servers
 - Clusters
 - Virtual Hosts
 - Migratable Targets
 - Coherence Servers
 - Coherence Clusters
 - Machines
 - Work Managers
 - Startup and Shutdown Classes
 - Deployments
 - Services
 - Security Realms

How do I...?

- Configure identity and trust
- Configure keystores
- Set up SSL

System Status

Health of Running Servers

Failed (0)
Critical (0)
Overloaded (0)
Warning (0)
OK (3)

5.1.1.2.4 Follow the steps in Keystores Tab as shown below:

4. Enter Custom Identity Keystore and Custom Trust Keystore as same as the Keystore Name created in step [5.1.1.1.1](#) with full path.

5. Enter Custom Identity Keystore Type and Custom Trust Keystore Type as jks.
6. Enter Custom Identity Keystore Passphrase, Confirm Custom Identity Keystore Passphrase, Custom Trust Keystore Passphrase and Confirm Custom Trust Keystore Passphrase as same as the Store Password entered in step [5.1.1.1.1](#).
7. Click on Save.

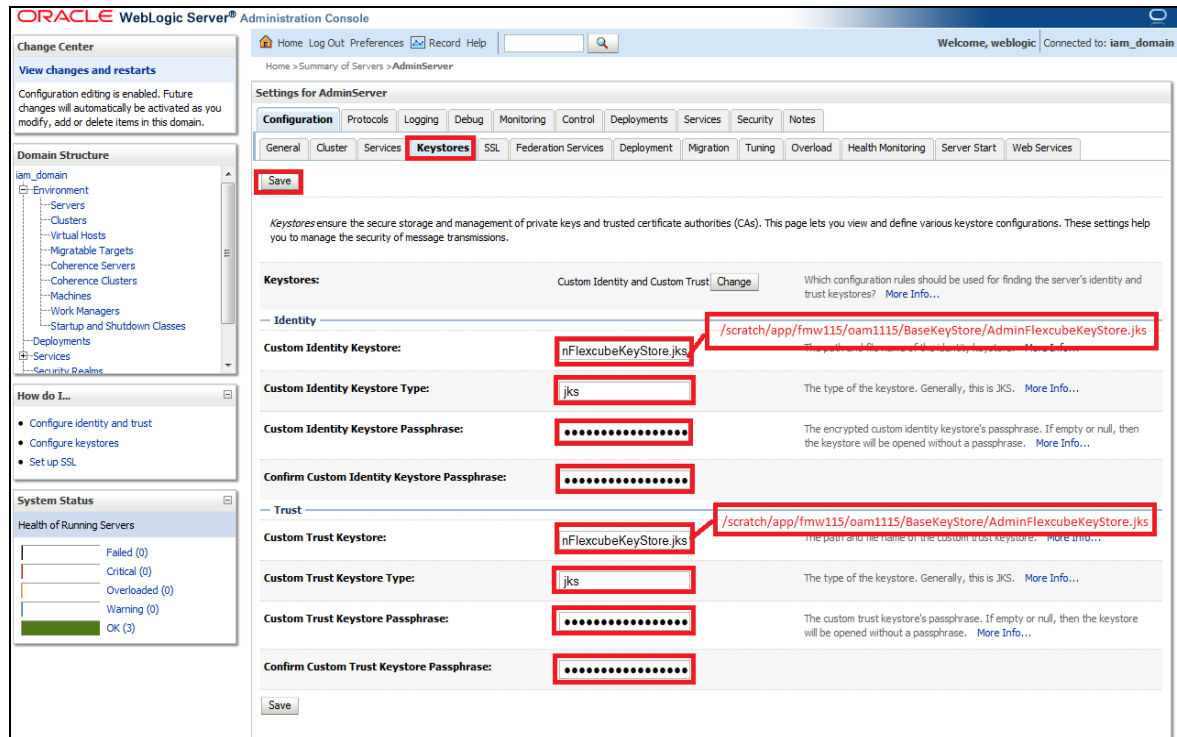

5.1.1.2.5 Follow the steps in SSL Tab as shown below:

1. Enter Private Key Alias as same as the alias name entered in step [5.1.1.1.1](#).
2. Enter Private Key Passphrase and Confirm Private Key Passphrase as same as the Private Key Password entered in step [5.1.1.1.1](#).
3. Change the Hostname Verification to None.
4. Use JSSE SSL option should be remain unchecked
5. Click on Save.

Change Center
View changes and restarts
Configuration editing is enabled. Future changes will automatically be activated as you modify, add or delete items in this domain.

Domain Structure
iam_domain
Environment
Servers
Clusters
Virtual Hosts
Migratable Targets
Coherence Servers
Coherence Clusters
Machines
Work Managers
Startup and Shutdown Classes
Deployments
Services
Security Realms

How do I...?
• Configure identity and trust
• Set up SSL
• Verify host name verification is enabled
• Configure a custom host name verifier
• Configure two-way SSL

System Status
Health of Running Servers
Failed (0)
Critical (0)
Overloaded (0)
Warning (0)
OK (2)

Settings for AdminServer
Configuration Protocols Logging Debug Monitoring Control Deployments Services Security Notes
General Cluster Services Keystores **SSL** Federation Services Deployment Migration Tuning Overload Health Monitoring Server Start Web Services

Save

This page lets you view and define various Secure Sockets Layer (SSL) settings for this server instance. These settings help you to manage the security of message transmissions.

Identity and Trust Locations: Keystores [Change](#)
Indicates where SSL should find the server's identity (certificate and private key) as well as the server's trust (trusted CAs). [More Info...](#)

Identity

Private Key Location: from Custom Identity Keystore
The keystore attribute that defines the location of the private key file. [More Info...](#)

Private Key Alias: FlexcubeCert
The keystore attribute that defines the string alias used to store and retrieve the server's private key. [More Info...](#)

Private Key Passphrase: *****
The keystore attribute that defines the passphrase used to retrieve the server's private key. [More Info...](#)

Confirm Private Key Passphrase: *****

Certificate Location: from Custom Identity Keystore
The keystore attribute that defines the location of the trusted certificate. [More Info...](#)

Trust

Trusted Certificate Authorities: from Custom Trust Keystore
The keystore attribute that defines the location of the certificate authorities. [More Info...](#)

Advanced

Hostname Verification: None
Specifies whether to ignore the installed implementation of the weblogic.security.SSL.HostnameVerifier interface (when this server is acting as a client to another application server). [More Info...](#)

Custom Hostname Verifier: None
The name of the class that implements the weblogic.security.SSL.HostnameVerifier interface. [More Info...](#)

Export Key Lifespan: 500
Indicates the number of times WebLogic Server can use an exportable key between a domestic server and an exportable client before generating a new key. The more secure you want WebLogic Server to be, the fewer times the key should be used before generating a new key. [More Info...](#)

☐ **Use Server Certs**
Sets whether the client should use the server certificates/key as the client

5.1.1.2.6 Select OIM Server & SOA Server to enable SSL options and Repeat the steps performed in 5.1.1.2.2 to 5.1.1.2.5.

ORACLE WebLogic Server® Administration Console

Change Center
View changes and restarts
Configuration editing is enabled. Future changes will automatically be activated as you modify, add or delete items in this domain.

Domain Structure
oim_domain
Environment
Servers
Clusters
Virtual Hosts
Migratable Targets
Coherence Servers
Coherence Clusters
Machines
Work Managers
Startup and Shutdown Classes
Deployments
Services
Security Realms

How do I...?
• Create Managed Servers
• Clone Servers
• Delete Managed Servers
• Delete the Administration Server
• Start and stop servers

System Status
Health of Running Servers
Failed (0)
Critical (0)
Overloaded (0)
Warning (0)
OK (3)

Summary of Servers
Configuration Control

A server is an instance of WebLogic Server that runs in its own Java Virtual Machine (JVM) and has its own configuration. This page summarizes each server that has been configured in the current WebLogic Server domain.

[Customize this table](#)

Servers (Filtered - More Columns Exist)

Name	Cluster	Machine	State	Health	Listen Port
AdminServer(admin)			RUNNING	OK	7001
oim_server1			RUNNING	OK	24000
soa_server1			RUNNING	OK	8001

Showing 1 to 3 of 3 Previous | Next

5.1.1.2.7 Now the admin_server, oim_server and soa_server are SSL enabled. Restart all three servers.

5.1.2 Enabling SSL on GTC Connector Server

To have SSL enabled Provisioning Web Service in 5.1.5.23. We have to have a two way handshake between GTC Connector Server and the Application Server, where FCUBSProvisioningAdService web service deployed.

5.1.2.1 Export the KeyStore Certificate in [5.1.1.1](#)

```
keytool -export -alias <aliasname> -file <exportfilename> -keystore <keystorename> -storetype jks -storepass <keystorepassword> -provider sun.security.provider.Sun
```

For Example:

```
keytool -export -alias FlexcubeCert -file webfile.cer -keystore FlexcubeKeyStore.jks -storetype jks -storepass Password@123 -provider sun.security.provider.Sun
```

5.1.2.2 Import the Certificate to Xellarate Key Store

```
keytool -import -trustcacerts -alias <aliasname> -noprompt -keystore <Domain_home>/config/fmwconfig/default-keystore.jks -file <importfilename> -storepass <keystorepassword>
```

For Example:

```
keytool -import -trustcacerts -alias FlexcubeCert -noprompt -keystore /app/Middleware/user_projects/domains/oim_domain/config/fmwconfig/default-keystore.jks -file webfile.cer -storepass Password123
```

Note *: <Domain_home>/config/fmwconfig/default-keystore.jks will be the KeyStore Password while configuring OIM Server. To have this feature, you should have only Weblogic Admin Server, OIM Server and SOA Server in this OIM Domain.

- OIM Administrator Password: [password field]
- Confirm Password: [password field]
- OIM HTTP URL: <http://ofss220607.in.oracle.com:14000>
- OIM External FrontEnd URL: [empty field]
- KeyStore Password: [password field]
- Confirm KeyStore Password: [password field]
- ☐ Enable OIM for Suite integration

Below the fields is a text box with the following text: 'Provide the keystore password. Valid passwords should be 6 to 30 characters long. Must begin with an alphabetic character and should include atleast one numeric value. Any of these special characters underscore (_), dollar (\$), tilde(~), at(@), hyphen(-), plus(+), colon(:), forward slash(/), curly braces({}), square brackets([]), and(&), question mark(?), dot(.), asterisk(*) or pound (#)'.

At the bottom of the window are buttons: Help, < Back, Next >, Finish, and Cancel.

5.1.2.3 Export Xellarate KeyStore Certificate

```
keytool -export -alias xell -noprompt -keystore <Domain_home>/config/fmwconfig/default-keystore.jks -file <xellexportfilename> -storetype jks -provider sun.security.provider.Sun
```

For Example:

```
keytool -export -alias xell -noprompt -keystore /app/Middleware/user_projects/domains/oim_domain/config/fmwconfig/default-keystore.jks -file xellcertificate.cer -storetype jks -provider sun.security.provider.Sun
```

5.1.2.4 Import the Xellarate Certificate to KeyStore Created in [5.1.1.1.1](#)

```
keytool -import -alias <aliasname> -trustcacerts -file <xellimportfilename> -keystore <keystorename> -storetype jks -storepass <keystorepassword> -provider sun.security.provider.Sun
```

For Example:

```
keytool -import -alias xellcertificate -trustcacerts -file xellcertificate.cer -keystore FlexcubeKeyStore.jks -storetype jks -storepass Password@123 -provider sun.security.provider.Sun
```

5.1.3 Configuring SSL Mode in Oracle Internet Directory

To enable SSL for OID LDAP Server refer and follow the below steps.

5.1.3.1 Login to the Enterprise Manager Console of the domain, in which Oracle Internet Directory is associated.

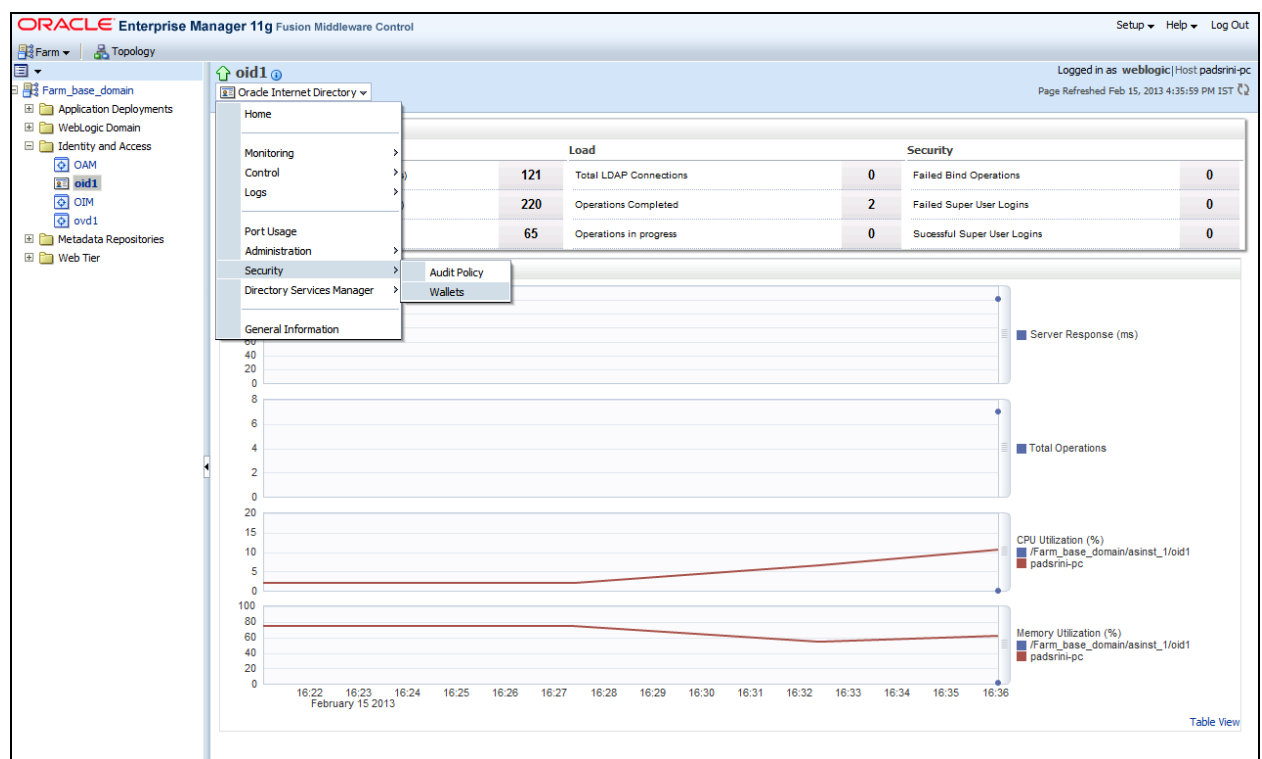

5.1.3.2 Click on Create Self-Signed Wallet.

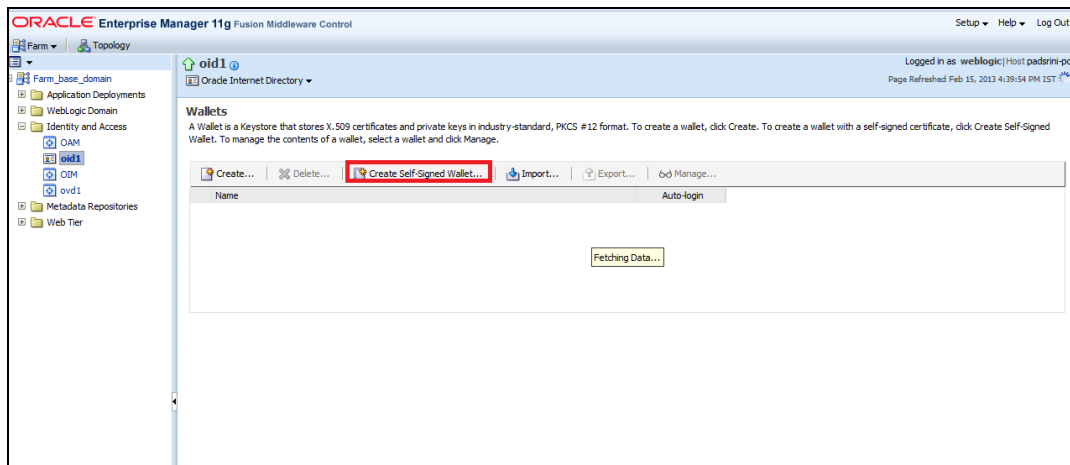

5.1.3.3 Enter the Details as below & Click on OK.

ORACLE Enterprise Manager 11g Fusion Middleware Control

Setup Help Log Out

Logged in as weblogic@Host padsrini-pc
Page Refreshed Feb 15, 2013 4:40:45 PM IST

Walleys > Create Self-Signed Wallet

Create Self-Signed Wallet

A self signed wallet is not signed by a well known CA. A self-signed wallet is not recommended in a production environment. The wallet name should be unique for a given component. The wallet type can be auto-login or password-protected. Passwords, if specified, have a minimum length of eight characters, and contain alphabetic characters combined with numeric or special characters. Auto-login wallet is an obfuscated form of PKCS#12 wallet that provides PKI-based access to services and applications without requiring a password at runtime. Auto-login wallet don't need a password to modify, or delete the wallet. File system permissions provide the necessary security for Auto-login wallets.

Self-Signed Wallet Details

* Wallet Name:

☒ Auto-login

Wallet Password:

Confirm Password:

Add Self-Signed Certificate

Add a self-signed certificate that becomes part of the wallet.

* Common Name:

Organizational Unit:

Organization:

City:

State:

Country:

Key Size:

5.1.3.4 Click on Manage...

ORACLE Enterprise Manager 11g Fusion Middleware Control

Setup Help Log Out

Logged in as weblogic@Host padsrini-pc
Page Refreshed Feb 15, 2013 4:44:27 PM IST

Walleys

A Wallet is a Keystore that stores X.509 certificates and private keys in industry-standard, PKCS #12 format. To create a wallet, click Create. To create a wallet with a self-signed certificate, click Create Self-Signed Wallet. To manage the contents of a wallet, select a wallet and click Manage.

Create... Delete... Create Self-Signed Wallet... Import... Export... Manage...

Name	Auto-login
oidselfsigned	<input checked="" type="checkbox"/>

5.1.3.5 Select the Trusted Certificate & Click on Export.

ORACLE Enterprise Manager 11g Fusion Middleware Control

Setup Help Log Out

Logged in as weblogic@Host padsrini-pc
Page Refreshed Feb 15, 2013 4:45:58 PM IST

Walleys > Manage Certificates

Manage Certificates: oidselfsigned

To generate a certificate signing request (CSR), click "Add Certificate Request". After you create a CSR, send it to your CA who will verify your identity and return the signed certificate. To import the CA signed certificate or trusted cert, click Import. You can only import the CA-signed certificate into the same wallet from which the CSR was generated.

Add Certificate Request Import... Export... Delete...

Subject Name	Certificate Type	Status	Key Size	Start Date	Expiration Date
CN=padsrini-pc, OU=OFSS, O=Oracle, L=Chennai, ST=TN, C=IN	Certificate Request		2048		
CN=padsrini-pc, OU=OFSS, O=Oracle, L=Chennai, ST=TN, C=IN	Certificate	Valid	2048	February 15, 2013	February 14, 2018
OU=Class 3 Public Primary Certification Authority, O=YerSign, Inc., C=US	Trusted Certificate	Valid	1024	January 29, 1998	August 2, 2028
CN=GTE CyberTrust Global Root, OU=GTE CyberTrust Solutions, Inc., O=GTE Corporation, C=US	Trusted Certificate	Valid	1024	August 13, 1998	August 14, 2018
CN=padsrini-pc, OU=OFSS, O=Oracle, L=Chennai, ST=TN, C=IN	Trusted Certificate	Valid	2048	February 15, 2013	February 14, 2018
OU=Class 2 Public Primary Certification Authority, O=YerSign, Inc., C=US	Trusted Certificate	Valid	1024	January 29, 1998	August 2, 2028
OU=Class 1 Public Primary Certification Authority, O=YerSign, Inc., C=US	Trusted Certificate	Valid	1024	January 29, 1998	January 8, 2020

5.1.3.6 Click Export Trusted Certificate and save the certificate file.

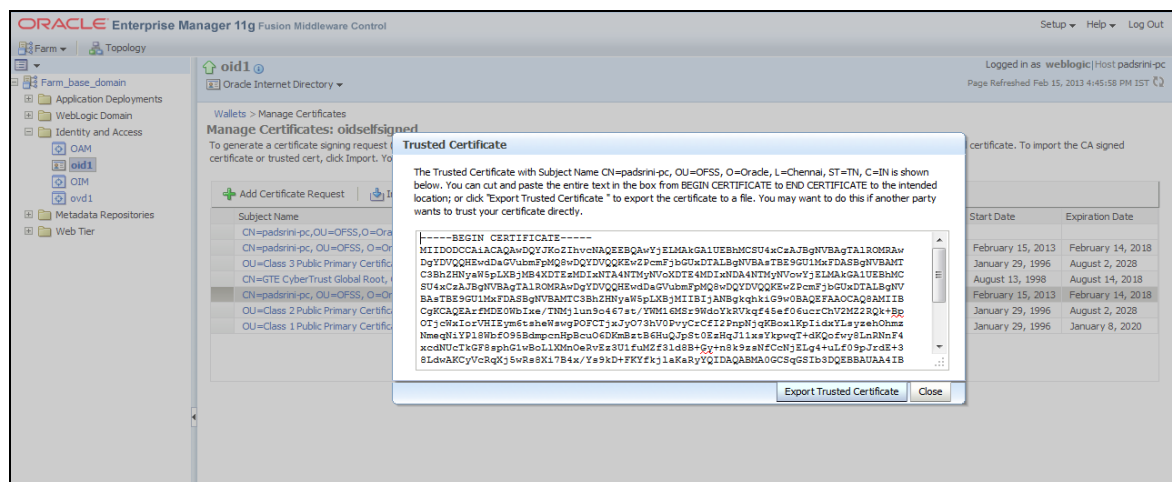

5.1.3.7 Click on Server Properties.

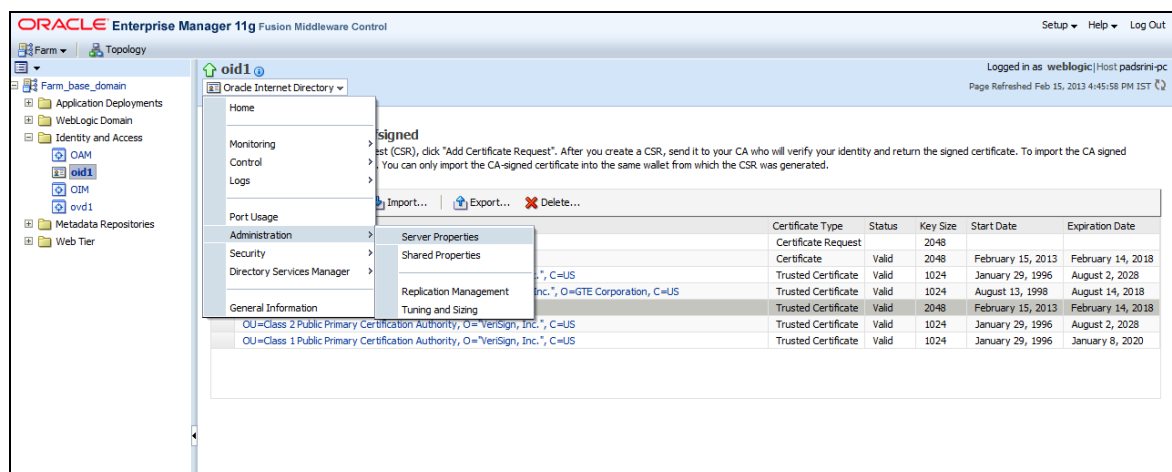

5.1.3.8 Click on Change SSL Settings.

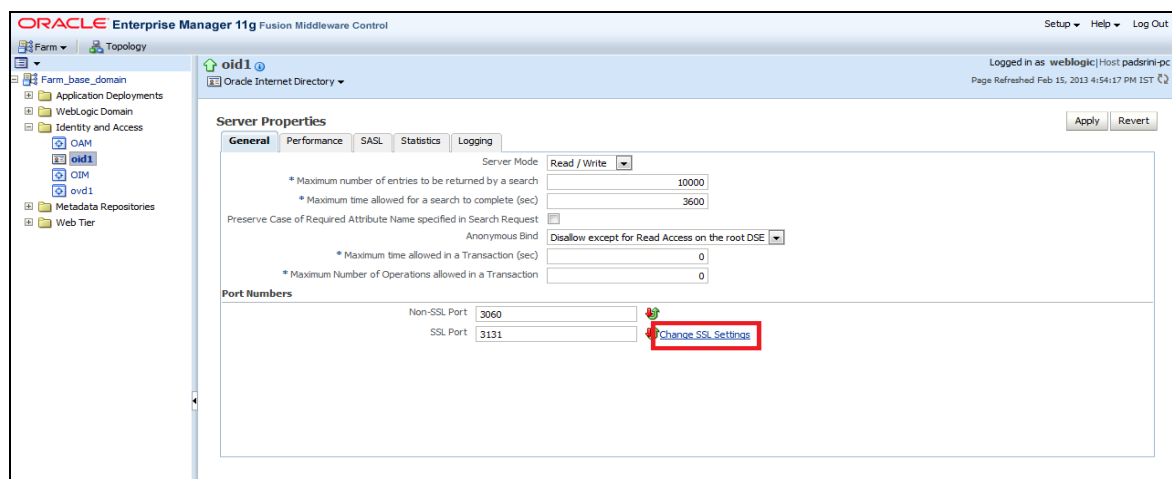

5.1.3.9 Select the Wallet, SSL Authentication as Server Authentication, Cipher Suite, SSL Protocol Version as below & Click on OK.

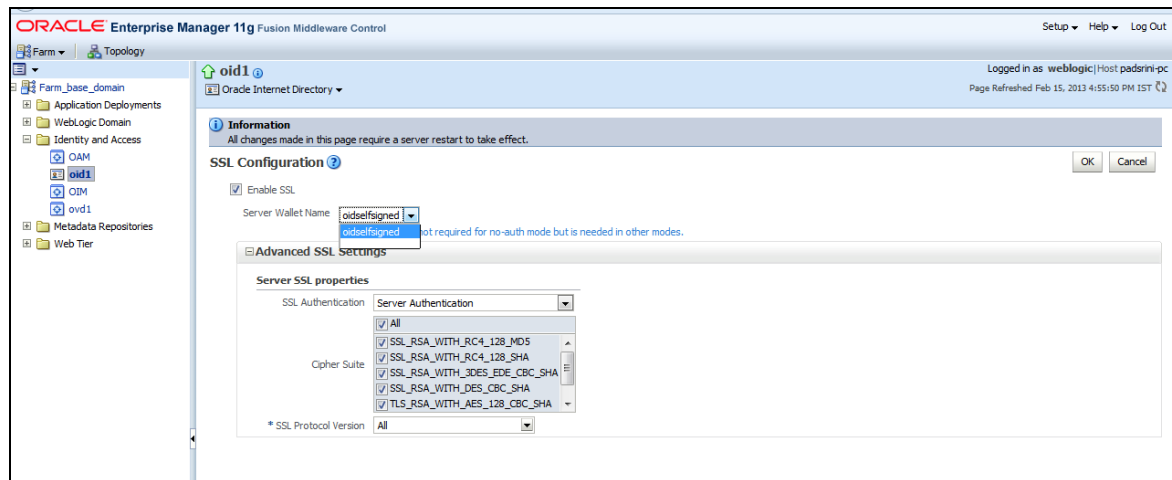

5.1.3.10 Click on Apply.

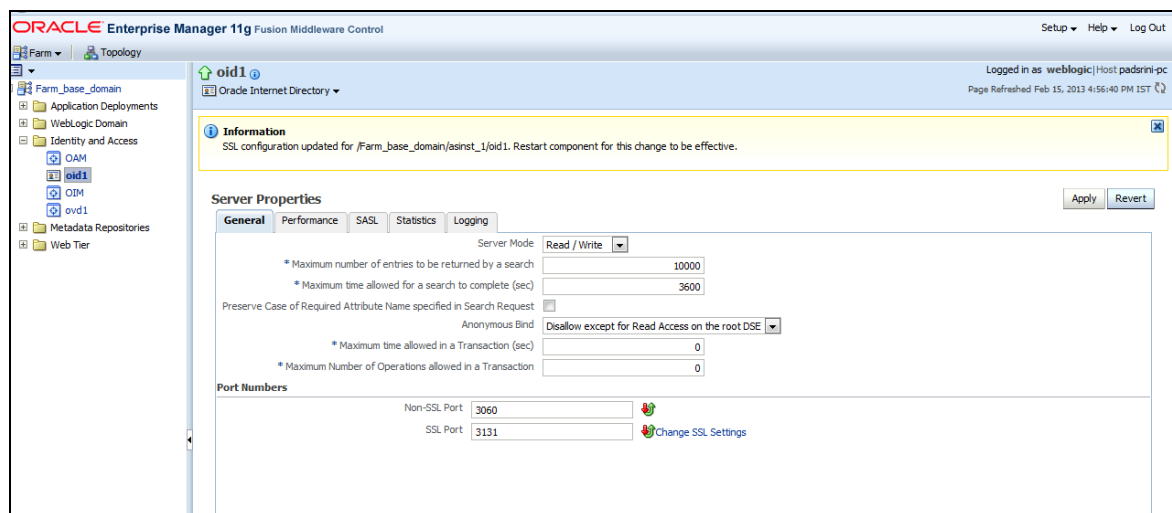

5.1.3.11 Import LDAP Server SSL Certificate into OIM Server

Import the Exported Certificate into **wlserver_10.3/server/lib/DemoTrust.jks** of OIM Server Domain using the below command [Store Password is **DemoTrustKeyStorePassPhrase**]

```
keytool -import -keystore MW_HOME/wlserver_10.3/server/lib/DemoTrust.jks -file /home/testoc4j/OIM/globalv.crt -storepass DemoTrustKeyStorePassPhrase
```

Restart Both OID & OIM Server.

5.1.4 OIM FLEXCUBE Adapter Setup

Prerequisite: Gateway EJB component

OIM FCIS adapter consists of two web services:

- FCUBSLOVAdService : To fetch list of values from FCIS Database

- **FCUBSProvisioningAdService**: To handle OIM's request and response for user provisioning and de-provisioning services. This web service requires FCIS Gateway EJB either on same Weblogic Application server or another. If it is on same Weblogic Application server then this web service is deployed as child of Gateway EJB.

OIM FCIS adapter setup is all about deployment of these web services on Oracle Fusion Middleware 11g Release 2 (11.1.2.3.0).

5.1.4.1 Environment Setup

The following steps to be followed to do the initial environment setup for OIM FCIS adapter deployment:

5.1.4.1.1 Copy following folders from the FCIS Software Release area

- <FCIS Release Name>\ADAPTERS\OIM\FCUBSLOVAdService
- <FCIS Release Name>\ADAPTERS\OIM\FCUBSProvisioningAdService
- <FCIS Release Name>\ADAPTERS\OIM\setup

to local machine (say **D:\OIM** for WINDOWS or **/home/kernel/OIM** for UNIX).

Note: If Gateway EJB server and OIM server is on same system, then copy entire folder from FCIS software release area to local machine.

In this document SPMLADAPTER_INSTALL_DIR specifies the directory where adapter will be installed.

e.g.

For WINDOWS:

SPMLADAPTER_INSTALL_DIR=D:\

For UNIX:

SPMLADAPTER_INSTALL_DIR=/home/kernel/

OIM_SERVER_INSTALL_DIR specifies the OIM server installation directory (like D:\Oracle\Middleware\weblogic\Oracle_IDM1 in windows or /Oracle/Middleware/weblogic/ Oracle_IDM1 in unix).

5.1.4.1.2 Create a Data source in WebLogic Server Version: 10.3.6.0.

[\[Refer Appendix 8.1 Data Source Creation\]](#)

5.1.4.1.3 Modify configuration files as below :

Edit <SPMLADAPTER_INSTALL_DIR>\OIM\FCUBSLOVAdService\src\webcontent\WEB-INF\web.xml. This XML file shall have a similar section as the one shown below (Change the values given in bold)

```
<resource-ref>

    <res-ref-name>OIMLOVSQA</res-ref-name>

    <res-type>javax.sql.DataSource</res-type>
```

```

        <res-auth>Container</res-auth>

</resource-ref>

<env-entry>

    <description>Property File Path</description>

    <env-entry-name>propertyPath</env-entry-name>

    <env-entry-type>java.lang.String</env-entry-type>

    <env-entry-value>D:/OIM/FCUBSLOVAdService/config/</env-entry-value>

</env-entry>

```

Edit resource-ref section: Mention the JNDI name of the Datasource created in Application server for FLEXCUBE UBS Messaging Database Layer Instance at step 3 as res-ref-name.

Edit Property File Path: Give the absolute path for lookup_prop.xml as env-entry-value. Ideally, this file is residing in <SPMLADAPTER_INSTALL_DIR>\OIM\FCUBSLOVAdService\config.

Note: Give "/" for at the end of the path. Also, note that as separator forward slash has been used instead of backward.

Edit <SPMLADAPTER_INSTALL_DIR>\OIM\FCUBSLOVAdService\config\lookup_prop.xml. This XML file shall have a similar section as the one shown below, (Change the values given in bold)

```

<!-- DataBase Connection -->

    <add key="FCUBS_CON_POOLNAME" value="OIMLOVSQA" />

<!-- DataBase Connection -->

<add key="LOGGER_PATH"
value="D:/OIM/FCUBSLOVAdService/config/lookup_logger.xml" />

```

Edit FCUBS_CON_POOLNAME: Give the same Datasource JNDI name mentioned in above web.xml for FLEXCUBE UBS Messaging Database Layer Instance.

Edit LOGGER_PATH: Give the logging configuration absolute path for lookup_logger.xml. This file is residing in <SPMLADAPTER_INSTALL_DIR>\OIM\FCUBSLOVAdService\config folder.

Note: As separator use forward slash instead of backward slash.

Edit <SPMLADAPTER_INSTALL_DIR>\OIM\FCUBSLOVAdService\config\lookup_logger.xml. This XML file shall have a similar section as the one shown below, (Change the values given in bold)

```

<add key="ADOIM.LOGGER.FPATH" value="D:/OIM/FCUBSLOVAdService/log/" />

```

ADOIM.LOGGER.FPATH: Give the absolute path where log files will be stored. It is recommended that mention the following path <SPMLADAPTER_INSTALL_DIR>\OIM\FCUBSLOVAdService\log/

Note: As separator use forward slash instead of backward slash. Give "/" for at the end of the path.

Edit **<SPMLADAPTER_INSTALL_DIR>\OIM\FCUBSProvisioningAdService\src\webcontent\WEB-INF\web.xml**. This XML file shall have a similar section as the one shown below (Change the values given in bold)

```
<ejb-ref>

    <ejb-ref-name>GWEJB_GW_EJB_Bean</ejb-ref-name>

    <ejb-ref-type>Session</ejb-ref-type>

    <home>com.ofss.fcubs.gw.ejb.GWEJBRemoteHome</home>

    <remote>com.ofss.fcubs.gw.ejb.GWEJBRemote</remote>

</ejb-ref>

<env-entry>

    <description>Property File Path</description>

    <env-entry-name>propertyPath</env-entry-name>

    <env-entry-type>java.lang.String</env-entry-type>

    <env-entry-value>D:/OIM/FCUBSProvisioningAdService/config/</env-
entry-value>

</env-entry>
```

Edit ejb-link: To refer Gateway EJB from the web service locally the reference of Gateway EJB has been defined in this deployment descriptor file. Give the Gateway EJB name here as ejb-link, mentioned as ejb-name in ejb-jar.xml deployment descriptor file of Gateway EJB.

Edit Property File Path: Give the absolute path for ADOIM_Prop.xml as env-entry-value. This file is residing in **<SPMLADAPTER_INSTALL_DIR>\OIM\FCUBSProvisioningAdService\config**.

Note: Give "/" for at the end of the path. Also, note that as separator forward slash has been used instead of backward.

Edit **<SPMLADAPTER_INSTALL_DIR>\OIM\FCUBSLOVAdService\config\ADOIM_Prop.xml**. This XML file shall have a similar section as the one shown below, (Change the values given in bold)

```
<add key="GW_EJB_JNDI_NAME" value="
GWEJB#com.ofss.fcubs.gw.ejb.GWEJBRemote "/>

<add key="GW_EJB_CALL_TYPE" value="REMOTE"/>

<add key="GW_EJB_CTX_FACTORY"
value="weblogic.jndi.WLInitialContextFactory"/>

<add key="GW_EJB_SERVER_URL" value="t3s://localhost:7102"/>

<add key="GW_EJB_SECURITY_PRINCIPAL" value=""/>

<add key="GW_EJB_SECURITY_CREDENTIALS" value=""/>
```

Edit GW_EJB_JNDI_NAME: Give the Gateway EJB JNDI name.

Edit GW_EJB_CALL_TYPE: Give the LOCAL or REMOTE (must be in Upper Case) based on the way EJB is to be referred from web service. If FCIS Gateway EJB is deployed on same Weblogic Application server then it should be REMOTE.

Edit GW_EJB_SERVER_URL: Give the application server URL where Gateway EJB is deployed.

Following are the parts that make this URL:

t3s://HostName:PortNumber

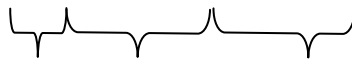

Protocol Host Name Weblogic Port

Protocol: This should be t3s as in WebLogic application server.

Server URL: This should be the IP address or fully qualified computer name (i.e. <computer name>.<domain>) of the system where the application server is running on which Gateway EJB has been deployed.

Port: This should be the same as **request port** mentioned in domain.xml file.

Edit following section in the

<SPMLADAPTER_INSTALL_DIR>\OIM\FCUBSLOVAdService\config\ADOIM_Prop.xml file: (Change the values given in bold)

```
<add key="MAKER_ID" value="OIMUSER9"/>

<add key="HEAD_OFFICE" value="CHO"/>

<add key="REQ_SOURCE" value="IDM"/>

<add key="UBS_OR_IS" value="FCIS"/>

<add key="LOGGER_PATH"

value="D:/OIM/FCUBSProvisioningAdService/config/adoim_logger.xml"/>

<add key="FCUBS_SPML_ERROR_FILE"

value="D:/OIM/FCUBSProvisioningAdService/config/
FCUBS_SPML_ERROR.properties"/>

<add key="ADOIM_MSG_LOGGING_ENABLED" value="N"/>

<add key="ADOIM_MSG_LOGGING_PATH"

value="D:/OIM/FCUBSProvisioningAdService/log/">
```

Edit MAKER_ID: Give FCIS user id that can serve as maker id for all OIM requests. Please ensure that this id should be a valid user in FCIS and should have rights for creating, authorizing and modifying user.

Edit HEAD_OFFICE: Give the head office branch code.

Edit REQ_SOURCE: Give the external source name. Please ensure that maintenance of this external source has been done in FCIS.

Edit UBS_OR_IS: Give the application name to which the user need to be provisioned. The value will be either FCUBS or FCIS.

Edit LOGGER_PATH: Give the logging configuration absolute path for adoim_logger.xml. This file is residing in <SPMLADAPTER_INSTALL_DIR>\OIM\FCUBSProvisioningAdService\config folder.

Edit FCUBS_SPML_ERROR_FILE: Give the absolute path for fcubs_spml_error.properties. This file is residing in <SPMLADAPTER_INSTALL_DIR>\OIM\FCUBSProvisioningAdService\config folder.

Edit ADOIM_MSG_LOGGING_ENABLED: Give 'Y' if OIM request and response message is required to be stored separately otherwise give 'N'.

Edit ADOIM_MSG_LOGGING_PATH: Give the absolute path where OIM request–response will get stored.

Note: As separator use forward slash instead of backward slash. Give "/" for at the end of the path.

Edit <SPMLADAPTER_INSTALL_DIR>\OIM\FCUBSProvisioningAdService\config\adoim_logger.xml. This XML file shall have a similar section as the one shown below, (Change the values given in bold)

```
<add key="ADOIM.LOGGER.FPATH" value="D:/OIM/FCUBSProvisioningAdService /log"/>
```

Edit ADOIM.LOGGER.FPATH: Give the absolute path where log files will be stored. It is recommended that mention the following path <SPMLADAPTER_INSTALL_DIR>/OIM/FCUBSProvisioningAdService/log/

Note: As separator use forward slash instead of backward slash. Give "/" for at the end of the path.

Remark: GW_EJB_SECURITY_PRINCIPAL & GW_EJB_SECURITY_CREDENTIALS can be update using <SPMLADAPTER_INSTALL_DIR>\OIM\FCUBSProvisioningAdService\setup\ChangePassword.bat or ChangePassword.sh

5.1.4.1.4 Building the Deployment Units for WINDOWS

5.1.4.1.4.1 Building FCUBSLOVAdService.ear

- Edit <SPMLADAPTER_INSTALL_DIR>\OIM\FCUBSLOVAdService\setup\WEBLOGIC\ build.xml to set {server_home} entry to Weblogic Server installed directory
Eg: D:\Middleware\wlserver_10.3
- Open a DOS command-prompt and change directory to, D:\OIM\FCUBSLOVAdService\
- Set PATH to JDK\bin and ANT\bin in the command prompt
- Set JAVA_HOME
- Change the directory to D:\OIM\FCUBSLOVAdService\setup\WEBLOGIC
- To execute the build file, type "ant" on the command-prompt and press enter.

Above step creates an EAR file in D:\OIM\FCUBSLOVAdService\build with the name FCUBSLOVAdService.ear

5.1.4.1.4.2 Building FCUBSProvisioningAdService.ear

- Edit <SPMLADAPTER_INSTALL_DIR>\OIM\FCUBSProvisioningAdService\setup\WEBLOGIC\build.xml to set {server_home} and {JAVA_HOME} entry to Weblogic Server installed directory and JDK Installed directory.

Eg: D:\Middleware\wlserver_10.3

C:\Program Files\java\jdk1.7.0_51

- Change directory to, D:\OIM\FCUBSProvisioningAdService\setup\WEBLOGIC
- To execute the build file, type “ant” on the command-prompt and press enter.

Above step creates an EAR file in build D:\OIM\FCUBSProvisioningAdService folder with the name FCUBSProvisioningAdService.ear

5.1.4.1.5 Building the Deployment Units for UNIX / Linux

5.1.4.1.5.1 Building FCUBSLOVAdService.ear

- Modify {server_home} entry in the build.xml to where Weblogic Server is installed (for example /home/kernel/Middleware/wlserver_10.3)
- Open a UNIX shell prompt and change directory to, /home/OIM/FCUBSLOVAdService
- Set PATH environment variable with JDK/bin path and ANT\bin path in the command prompt.
- Change the directory to
<SPMLADAPTER_INSTALL_DIR>/FCUBSLOVAdService/setup/WEBLOGIC
- To execute the build file, type “ant” on the shell prompt and press enter.

Above step creates an EAR file in /home/kernel/OIM/FCUBSLOVAdService/build folder with the name FCUBSLOVAdService.ear

5.1.4.1.5.2 Building FCUBSProvisioningAdService.ear

- Edit
<SPMLADAPTER_INSTALL_DIR>/OIM/FCUBSProvisioningAdService/setup/WEBLOGIC/build.xml to set {server_home} entry to Weblogic Server installed directory

Eg: home/Oracle/Middleware/wlserver_10.3

home/java/jdk1.7.0_51

- Change directory to, /home/kernel/OIM/FCUBSProvisioningAdService/setup/WEBLOGIC
- To execute the build file, type “ant” on the command-prompt and press enter.

Above step creates an EAR file in /home/kernel/OIM/FCUBSProvisioningAdService/build folder with the name FCUBSProvisioningAdService.ear

5.1.4.2 Deployment

Deploy FCUBSLOVAdService

5.1.4.2.1 Login to Administrative Console

5.1.4.2.2 Enter Weblogic administrator username/password and press Login.

5.1.4.2.3 Click on Deployments as shown in below screen.

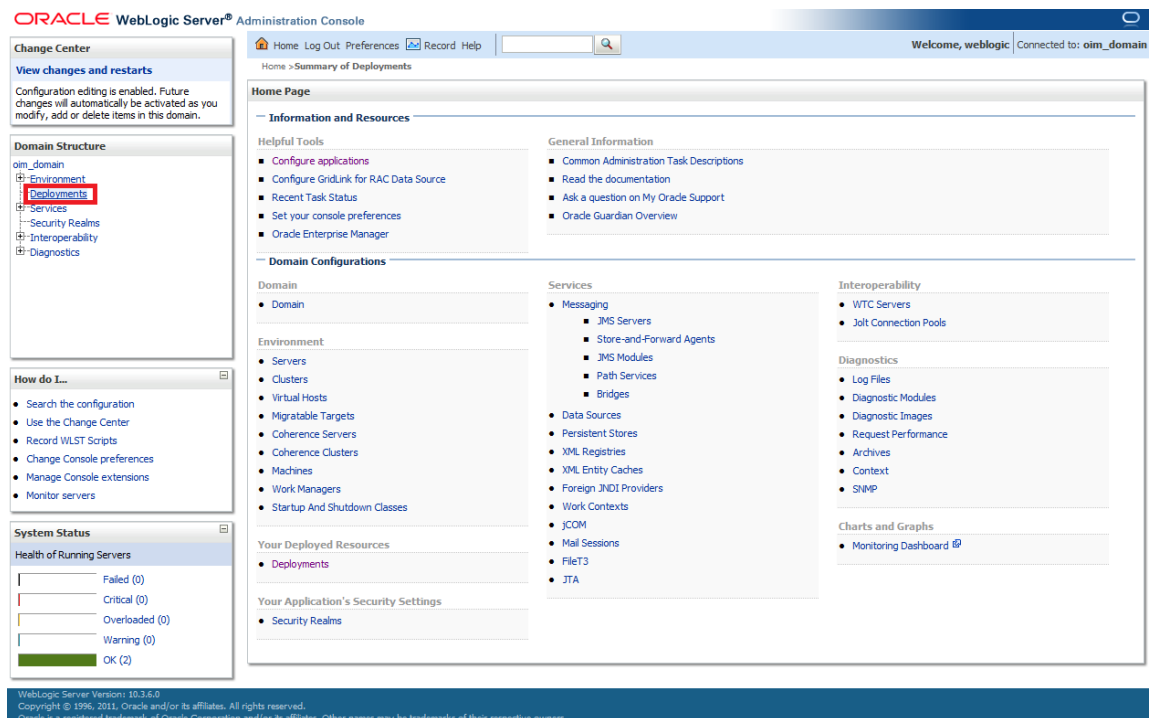

5.1.4.2.4 Click on the Install as shown below.

Name	State	Health	Type	Deployment Order
adf.oracle.businesseditor(1.0,11.1.1.2.0)	Active		Library	100
adf.oracle.domain(1.0,11.1.1.2.0)	Active		Library	100
adf.oracle.domain.webapp(1.0,11.1.1.2.0)	Active		Library	100
AqAdapter	Active	OK	Resource Adapter	324
b2bui	Active	OK	Enterprise Application	313
composer	Active	OK	Enterprise Application	315
DbAdapter	Active	OK	Resource Adapter	322
DefaultIToDoTaskFlow	Active	OK	Enterprise Application	314
DMS Application (11.1.1.1.0)	Active	OK	Web Application	5
em	Active	OK	Enterprise Application	400

5.1.4.2.5 The following screen is displayed.

- Click on upload your file(s)

5.1.4.2.6 Choose the enterprise archive file from the build path:

<SPMLADAPTER_INSTALL_DIR>\OIM\FCUBSLOVAdService\build\

a. Click on Next

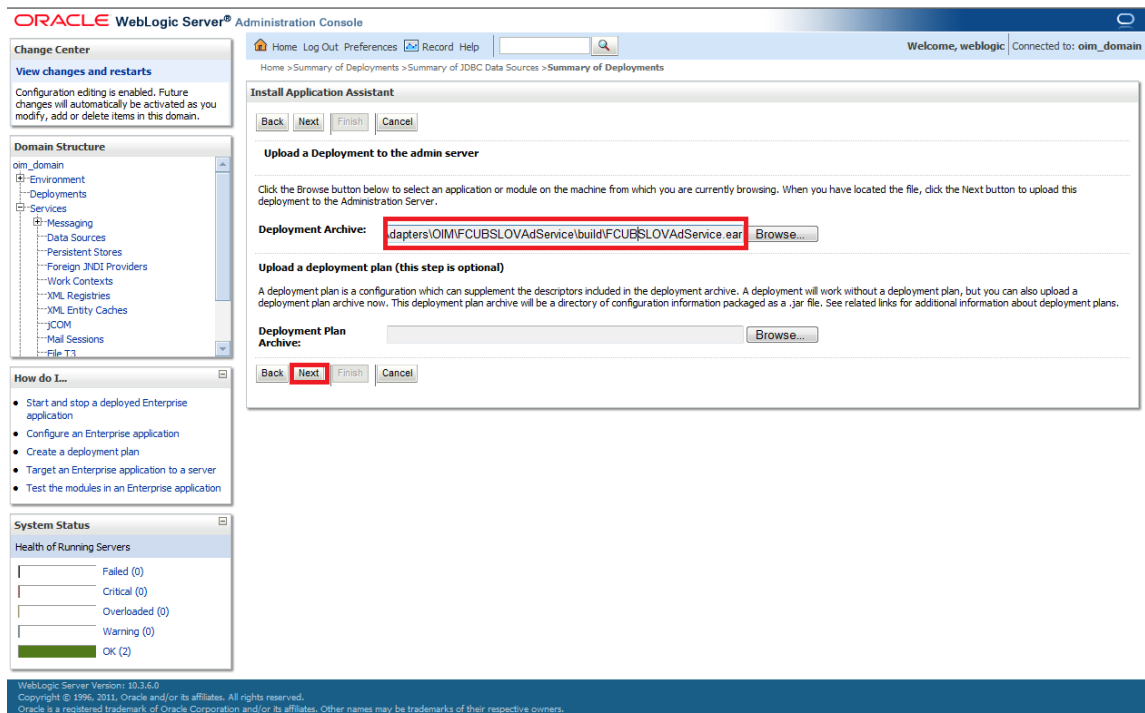

5.1.4.2.7 Select the enterprises archive file FCUBSLOVAdService.ear

a. Click on Next

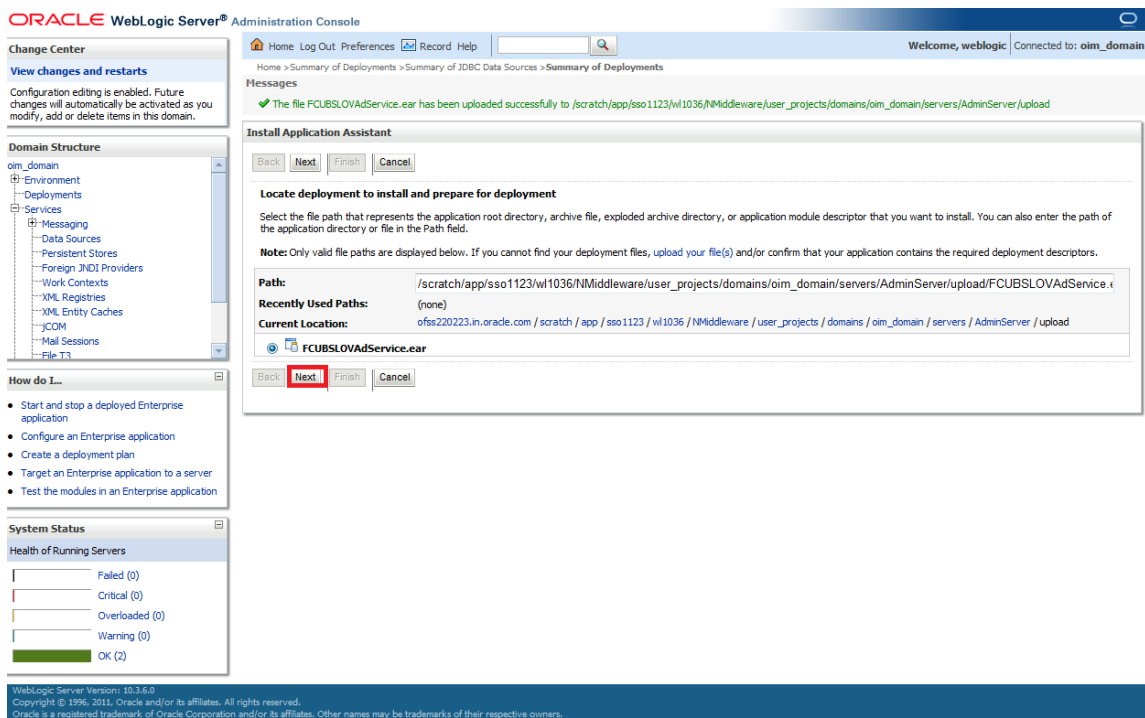

5.1.4.2.8 The following screen is displayed.

- a. Select – Install this deployment as an application.
- b. Click on Next.

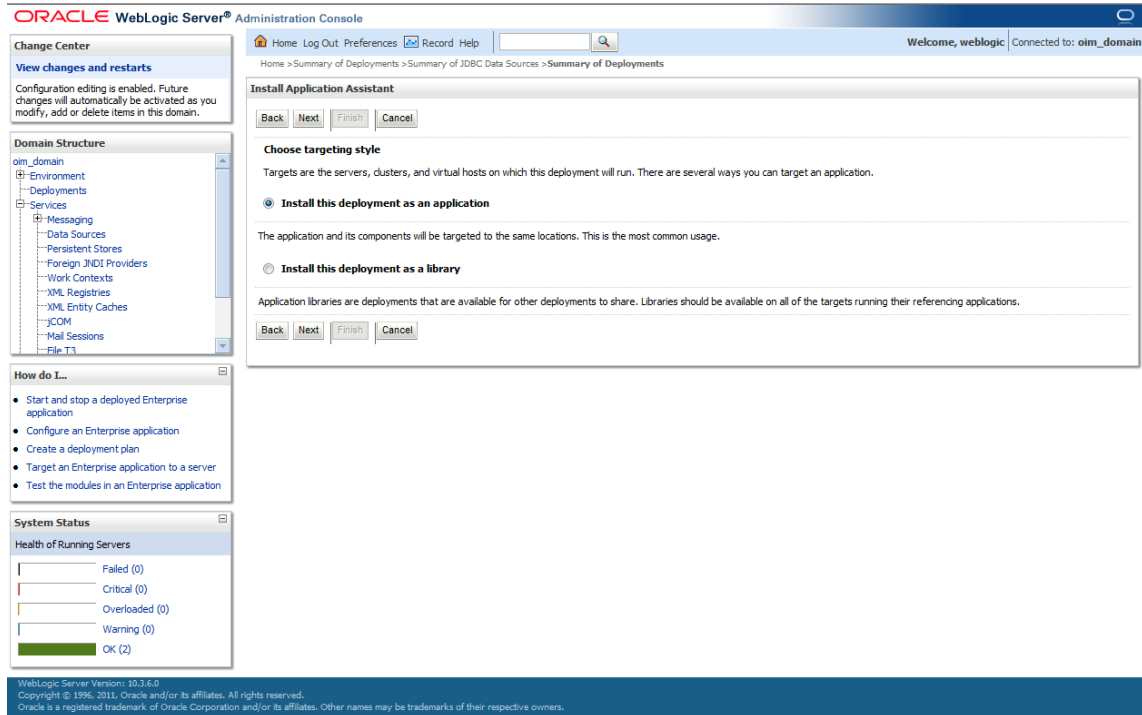

5.1.4.2.9 The following screen is displayed.

- a. Select the Application Server Instance in which the FCUBSLOVAdService needs to be deployed.
- b. Click on Next.

ORACLE WebLogic Server® Administration Console

Home Log Out Preferences Record Help

Welcome, weblogic Connected to: oim_domain

Change Center

View changes and restarts

Configuration editing is enabled. Future changes will automatically be activated as you modify, add or delete items in this domain.

Domain Structure

oim_domain

Environment

Deployments

Services

Messaging

Data Sources

Persistent Stores

Foreign JNDI Providers

Work Contexts

XML Registries

XML Entity Caches

JCOM

Mail Sessions

File T3

How do I...

- Start and stop a deployed Enterprise application
- Configure an Enterprise application
- Create a deployment plan
- Target an Enterprise application to a server
- Test the modules in an Enterprise application

System Status

Health of Running Servers

Failed (0)

Critical (0)

Overloaded (0)

Warning (0)

OK (2)

Install Application Assistant

Back Next Finish Cancel

Select deployment targets

Select the servers and/or clusters to which you want to deploy this application. (You can reconfigure deployment targets later).

Available targets for FCUBSLOVAdService :

Servers

AdminServer

☒ oim_server1

soa_server1

Back Next Finish Cancel

WebLogic Server Version: 10.3.6.0

Copyright © 1996-2011, Oracle and/or its affiliates. All rights reserved.

Oracle is a registered trademark of Oracle Corporation and/or its affiliates. Other names may be trademarks of their respective owners.

5.1.4.2.10 The following screen is displayed.

b. Click on Finish.

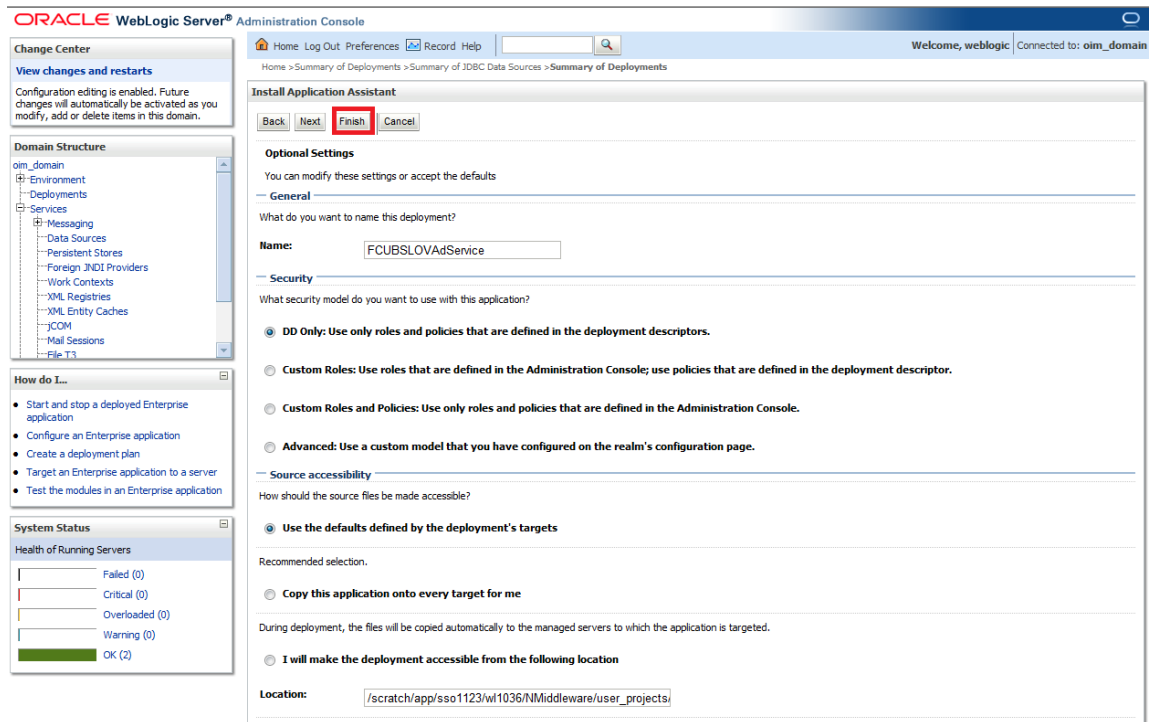

5.1.4.2.11 Deploy FCUBSProvisioningAdService

If the **GW_EJB_CALL_TYPE** is set as **REMOTE** in the **ADOIM_Prop.xml** then follow the same step as above (Section 5.1.4.2.1) to deploy the FCUBSProvisioningAdService web service with following changes

- Select the ear file from the path <SPMLADAPTER_INSTALL_DIR>\OIM\FCUBSProvisioningAdService\build\FCUBSProvisioningAdService.ear
- Give the application name as FCUBSProvisioningAdService.

If the **GW_EJB_CALL_TYPE** is set as **REMOTE** in the **ADOIM_Prop.xml**, follow the below steps

The following screen is displayed.

1. Make sure that Gateway EJB bean has been deployed there as shown in below screen shot.

ORACLE WebLogic Server® Administration Console

Home Log Out Preferences Record Help

Welcome, weblogic Connected to: oim_domain

Home > Summary of Deployments > Summary of JDBC Data Sources > Summary of Deployments > GWEJB > Summary of Deployments > GWEJB > Summary of JDBC Data Sources > Summary of Deployments

Summary of Deployments

Control Monitoring

This page displays a list of Java EE applications and stand-alone application modules that have been installed to this domain. Installed applications and modules can be started, stopped, updated (redeployed), or deleted from the domain by first selecting the application name and using the controls on this page.

To install a new application or module for deployment to targets in this domain, click the Install button.

Customize this table

Deployments

Install Update Delete Start Stop

Showing 11 to 20 of 92 Previous Next

Name	State	Health	Type	Deployment Order
email	Active		Library	100
emas	Active		Library	100
emcore	Active		Library	100
FCUBSLOVAdService	Active	OK	Enterprise Application	100
FileAdapter	Active	OK	Resource Adapter	321
FMW Welcome Page Application (11.1.0.0.0)	Active	OK	Enterprise Application	5
FtpAdapter	Active	OK	Resource Adapter	325
GWEJB	Active	OK	Enterprise Application	100
Modules				
GW_EJB_Bean.jar			EJB Module	
EJBs				
GWEJB_GW_EJB_Bean			EJB	
Web Services				
None to display				

Refer 5.1.4.2.1 to know more about the deployment steps.

2. Choose the enterprise archive file Path from the build path:

<SPMLADAPTER_INSTALL_DIR>\OIM\FCUBSProvisioningAdService\build\

3. Select the enterprises archive file FCUBSProvisioningAdService.ear

4. Click on Finish.

ORACLE WebLogic Server® Administration Console

Home Log Out Preferences Record Help

Welcome, weblogic Connected to: oim_domain

Home > Summary of Deployments > Summary of JDBC Data Sources > Summary of Deployments > GWEJB > Summary of Deployments > GWEJB > Summary of JDBC Data Sources > Summary of Deployments

Install Application Assistant

Back Next **Finish** Cancel

Optional Settings

You can modify these settings or accept the defaults

General

What do you want to name this deployment?

Name: FCUBSProvisioningAdService

Security

What security model do you want to use with this application?

☒ **DD Only:** Use only roles and policies that are defined in the deployment descriptors.

☐ **Custom Roles:** Use roles that are defined in the Administration Console; use policies that are defined in the deployment descriptor.

☐ **Custom Roles and Policies:** Use only roles and policies that are defined in the Administration Console.

☐ **Advanced:** Use a custom model that you have configured on the realm's configuration page.

Source accessibility

How should the source files be made accessible?

☒ **Use the defaults defined by the deployment's targets**

Recommended selection.

☐ **Copy this application onto every target for me**

During deployment, the files will be copied automatically to the managed servers to which the application is targeted.

☐ **I will make the deployment accessible from the following location**

Location: /scratch/app/sso1123/wl1036/NMiddleware/user_projects

5.1.5 **Build GWEJB**

To execute the FCIS Installer for GWEJB build following folder/files should be created/copied at **\ADAPTERS\OIM\FCUBSGW** along with the compiled sources.

- MAIN (Blank folder)
- FCHome.ini (copy from OSDC sources, file will be present at parallel to ADAPTERS folder)

After this GWEJB ear can be build with the source location as **\ADAPTERS\OIM\FCUBSGW** .

For GWEJB build kindly refer the doc **Gateway_EAR_Building.doc** .

Deploy the created GWEJB ear in OIM server.

5.1.6 **OIM Setup**

Prerequisite: Oracle Identity Server & Oracle Design Console.

OIM side setup should be done on the system where OIM server is running. This setup includes

Java code deployment of OIM's pre-populate adapter, entity adapter and schedule task & importing integration specific configuration files into OIM.

The following steps to be followed to do the initial environment setup:

5.1.6.1 **Copy following folders from the FCIS Software Release area**

- <FCIS Release Name>\ADAPTERS\OIM\OIM-Config
- <FCIS RELEASE NAME>\ADAPTERS\OIM\setup

to local machine (say D:\OIM for WINDOWS or /home/kernel/OIM for UNIX).

5.1.6.2 **Building the Lookup Search Scheduled Task deployment units for WINDOWS.**

- Change directory to, D:\OIM\OIM-Config\Sch-Task\setup
- Modify the OIM_SERVER_INSTALL_DIR entry in the build.xml to where OIM Server is installed (for example D:\Oracle\Middleware\weblogic\Oracle_IDM1) and JAVA_HOME entry.
- In the below section of build.xml change the WSDL location hostname and port.

```
<exec executable="{JAVA_HOME}/bin/wsimport">  
  
<arg line="-keep -p com.iflex.fcubs.integration.oim.ws.client http://  
<hostname>:<port>/FCUBSLOVAdService/FCUBSLOVAdServiceSEI?WSDL"/>  
  
</exec>
```

- To execute the build file, type "ant" on the command-prompt and press enter.

Above step creates a JAR file in D:\OIM\OIM-Config\Sch-Task\build\ FCUBSLOVSchTask folder with the name **FCUBSLOVSchTask.Jar**

- Copy this FCUBSLOVSchTask.Jar to the <OIM_SERVER_INSTALL_DIR>\server\ScheduleTask folder and <OIM_SERVER_INSTALL_DIR>\server\apps\oim.ear\APP-INF\lib

5.1.6.3 **Building the Lookup Search Scheduled Task deployment units for UNIX**

- Change directory to /home/kernel/OIM/OIM-Config/Sch-Task/setup

- Modify the OIM_SERVER_INSTALL_DIR entry in the build.xml to where OIM Server is installed (for example /Oracle/Middleware/weblogic/Oracle_IDM1) and JAVA_HOME entry.
- In the below section of build.xml change the WSDL location hostname and port.

```
<exec executable="${JAVA_HOME}/bin/wsimport">

<arg line="-keep -p com.iflex.fcubs.integration.oim.ws.client
http://<hostname>:<port>/FCUBSLOVAdService/FCUBSLOVAdServiceSEI?WSDL"/>

</exec>
```

- To execute the build file, type “ant” on the shell and press enter.

Above step creates a JAR file in /home/kernel/OIM/OIM-Config/Sch-Task/build/FCUBSLOVSchTask folder with the name **FCUBSLOVSchTask.Jar**

- Copy this FCUBSLOVSchTask.Jar to the <OIM_SERVER_INSTALL_DIR>/server/ScheduleTask folder and <OIM_SERVER_INSTALL_DIR>/server/apps/oim.ear/APP-INF/lib

5.1.6.4 Deployment of Pre-population Adapters

Below Steps will be valid In case of different name used to create the form in [5.1.5.35](#)

- Change the directory to

```
<AdapterSource>/OIM/OIM-Config/PrePopulateAdapter
```

- Edit the plugin.xml and update the FlexcubeForm into the form name entered in [5.1.5.35](#)

```
<?xml version="1.0" encoding="UTF-8" ?>

<oimplugins xmlns:xsi="http://www.w3.org/2001/XMLSchema-instance">

<plugins pluginpoint="oracle.iam.request.plugins.PrePopulationAdapter">

<plugin pluginclass="com.oracle.oim.utility.eventhandler.UserIDPrepopulateAdapter" version="1.0"

    name="UserIDPrepopulateAdapter">

<metadata name="PrePopulationAdapater">

<value>FlexcubeForm::USERID</value>

</metadata>

</plugin>

<plugin pluginclass="com.oracle.oim.utility.eventhandler.UserNamePrepopulateAdapter" version="1.0"

    name="UserNamePrepopulateAdapter">

<metadata name="PrePopulationAdapater">

<value>FlexcubeForm::USERNAME</value>

</metadata>

</plugin>
```

```

<plugin pluginclass="com.oracle.oid.utility.eventhandler.UserPasswordPrepopulateAdapter" version="1.0"
    name="UserPasswordPrepopulateAdapter">
    <metadata name="PrePopulationAdapater">
        <value>FlexcubeForm::USERPASSWORD</value>
    </metadata>
</plugin>

<plugin pluginclass="com.oracle.oid.utility.eventhandler.EmailPrepopulateAdapter" version="1.0"
    name="EmailPrepopulateAdapter">
    <metadata name="PrePopulationAdapater">
        <value>FlexcubeForm::EMAIL</value>
    </metadata>
</plugin>

<plugin pluginclass="com.oracle.oid.utility.eventhandler.LdapUserPrepopulateAdapter" version="1.0"
    name="LdapUserPrepopulateAdapter">
    <metadata name="PrePopulationAdapater">
        <value>FlexcubeForm::LDAPUSR</value>
    </metadata>
</plugin>

<plugin pluginclass="com.oracle.oid.utility.eventhandler.StartDatePrepopulateAdapter" version="1.0"
    name="StartDatePrepopulateAdapter">
    <metadata name="PrePopulationAdapater">
        <value>FlexcubeForm::STARTDATE</value>
    </metadata>
</plugin>
</plugins>

<plugins pluginpoint="oracle.iam.platform.kernel.spi.EventHandler">
    <plugin pluginclass="com.oracle.oid.utility.eventhandler.UserPasswordPreProcessHandler" version="1.0"
        name="UserPasswordPreProcessHandler"></plugin>
</plugins>
</oidplugins>

```

- Change the directory to

<AdapterSource>/OIM/OIM-Config/PrePopulateAdapter /setup

- Modify the OIM_SERVER_INSTALL_DIR entry in the build.xml to where OIM Server is installed (for example D:\Oracle\Middleware\weblogic\Oracle_IDM1) and JAVA_HOME entry
 - To execute the build file, type “ant” on the shell and press enter.

Above step creates a zip file in <AdapterSource>/OIM/OIM-Config/PrePopulateAdapter/build/ folder with the name **prepopulateadapter.zip**

- Copy the <AdapterSource>/OIM/OIM-Config/PrePopulateAdapter/build/prepopulateadapter.zip into <OIM_SERVER_INSTALL_DIR>/server/plugins/
- <OIM_SERVER_INSTALL_DIR>/server/plugin_utility/ant.properties should be changed from

```
#####

## The installation directory for WLS or WAS

#####

#wls.home=@wls_home

#was.home=@was_home

#####

# The OIM server directory for OIM. For example: MW_HOME/Oracle_IDM1/server

#####

#oim.home@oim_home

#####

#login file name with path for WAS or WLS

#####

#login.config=${oim.home}/config/authwl.conf

#login.config=${oim.home}/config/authws.conf

#####

# Represents the directory where Oracle Fusion Middleware is installed.

#####

#mw.home=@mw_home
```

To

```
#####

## The installation directory for WLS or WAS

#####
```

```
wls.home=<Installation_DIR>/Middleware/wlserver_10.3
```

```
#was.home=@was_home
```

```
#####
```

```
# The OIM server directory for OIM. For example: MW_HOME/Oracle_IDM1/server
```

```
#####
```

```
oim.home=<OIM_INSTALLATION_DIR>/server/
```

```
#####
```

```
#login file name with path for WAS or WLS
```

```
#####
```

```
login.config=${oim.home}/config/authwl.conf
```

```
#login.config=${oim.home}/config/authws.conf
```

```
#####
```

```
# Represents the directory where Oracle Fusion Middleware is installed.
```

```
#####
```

```
mw.home=<Installation_DIR>/Middleware
```

- Set the ANT_HOME & JAVA_HOME
- In Command Prompt / SHELL type the below command and Press Enter
- ant -f pluginregistration.xml register
- Following Information has to be provided
 - OIM Admin User – xelsysadm
 - OIM Admin User – Password
 - OIM Admin server URL : t3://hostname:portname
 - Full path of adapter which needs to be imported
<OIM_SERVER_INSTALL_DIR>/server/plugins/prepopulateadapter.zip
- Result will be displayed like

```
Plugin com.oracle.oim.utility.eventhandler.LdapUserPrepopulateAdapter version 1.0 Registered
```

```
Plugin com.oracle.oim.utility.eventhandler.UserIDPrepopulateAdapter version 1.0 Registered
```

```
Plugin com.oracle.oim.utility.eventhandler.StartDatePrepopulateAdapter version 1.0 Registered
```

```
Plugin com.oracle.oim.utility.eventhandler.UserNamePrepopulateAdapter version 1.0 Registered
```

```
Plugin com.oracle.oim.utility.eventhandler.UserPasswordPrepopulateadapter version 1.0 Registered
```

```
Plugin com.oracle.oim.utility.eventhandler.EmailPrepopulateAdapter version 1.0 Registered
```

Plugin com.oracle.oim.utility.eventhandler.UserPasswordPreProcessHandler version 1.0 Registered

- Modify the weblogic.properties under < OIM_SERVER_INSTALL_DIR >/server/bin

```
wls_servername=@servername
```

```
application_name=@appname
```

```
metadata_from_loc=@metadata_from_loc
```

to

```
wls_servername=oim_server1
```

```
application_name=OIMMetadata
```

```
metadata_from_loc=<AdapterSource>/OIM/OIM-Config/PrePopulateAdapter/oim
```

- Type **sh weblogicImportMetadata.sh** in shell or **weblogicImportMeteData.bat** in command prompt and press enter to execute the command.
- You have to enter Weblogic Admin Server – user name, password and URL (like t3://localhost:7001)
- Type **sh PurgeCache.sh all** in shell or **PurgeCache.bat all** in command prompt and press enter to execute the command.
- Now you have to enter oim admin user name (xelsysadm), password and oim server URL (like t3://localhost:14000)
- Restart the OIM Server to impact the changes done.

5.1.6.5 Create folders for Reconciliation

- For reconciliation, there should be different folder for staging files (yet to be reconciled) and for processed files (after reconciliation). These folders can be anywhere that OIM should be able to access. If it is other than the OIM server system then that network path should be mapped as network drive.
- Create folder to keep staging file, for example

```
<OIM_SERVER_INSTALL_DIR>\xellerate\GTC\Recon\Staging
```

- Create folder to keep processed file, for example

```
<OIM_SERVER_INSTALL_DIR>\xellerate\GTC\Recon\Archive
```

5.1.6.6 Importing Configuration Files

This step involves import of integration specific configuration files into OIM using OIM provided Deployment Manager.

Prerequisite: Ensure that OIM setup steps have been followed properly.

Note: Do the import in the same order as it is described below.

Open the Oracle Identity Manager Administrative console. (Give the following URL in the browser: <http://<hostname>:<oimport>/sysadmin>)

5.1.6.7 Login to Administrative Console

5.1.6.8 Enter OIM administrator username/password and press Sign In.

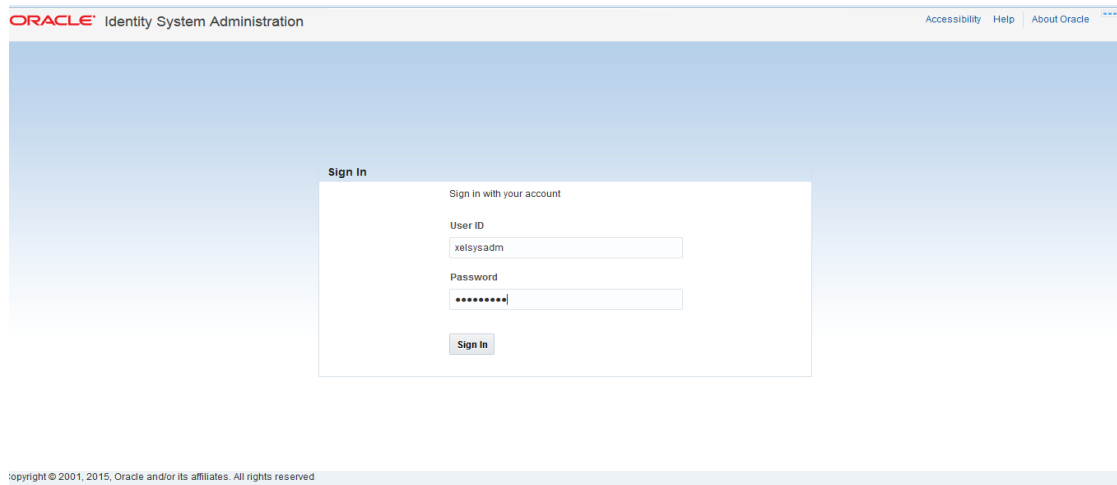

ORACLE Identity System Administration Accessibility Help About Oracle

Sign In

Sign in with your account

User ID
xelsysadm

Password

Sign In

Copyright © 2001, 2015, Oracle and/or its affiliates. All rights reserved

5.1.6.9 Click on Import option under System Configuration.

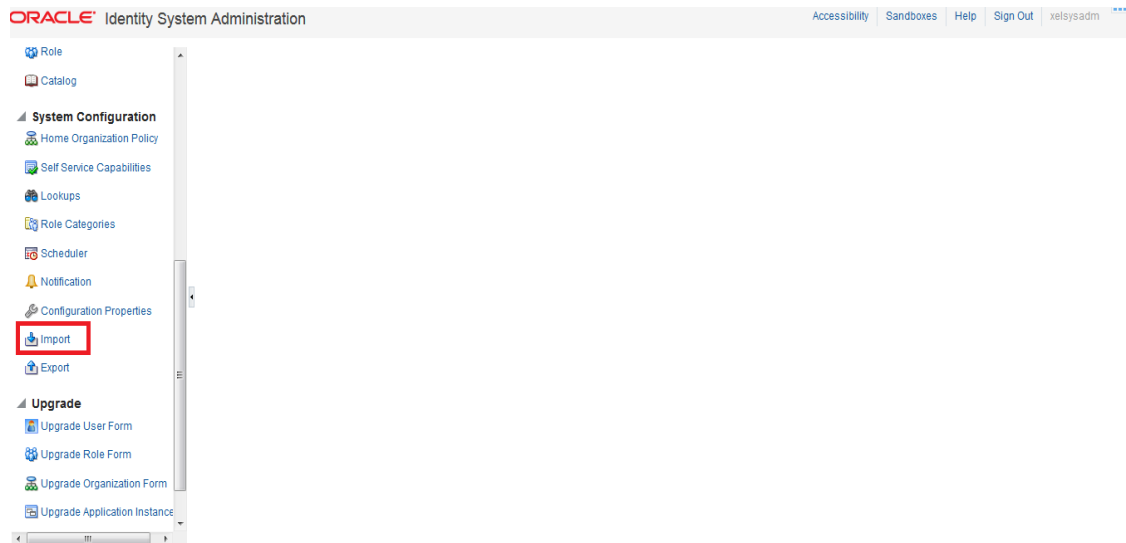

5.1.6.10 The following screen will get displayed with Add File option.

- Select Lookup.xml file from the folder <SPMLADAPTER_INSTALL_DIR>\OIM\OIM-Config\Screens-Config.
- Click on Open.

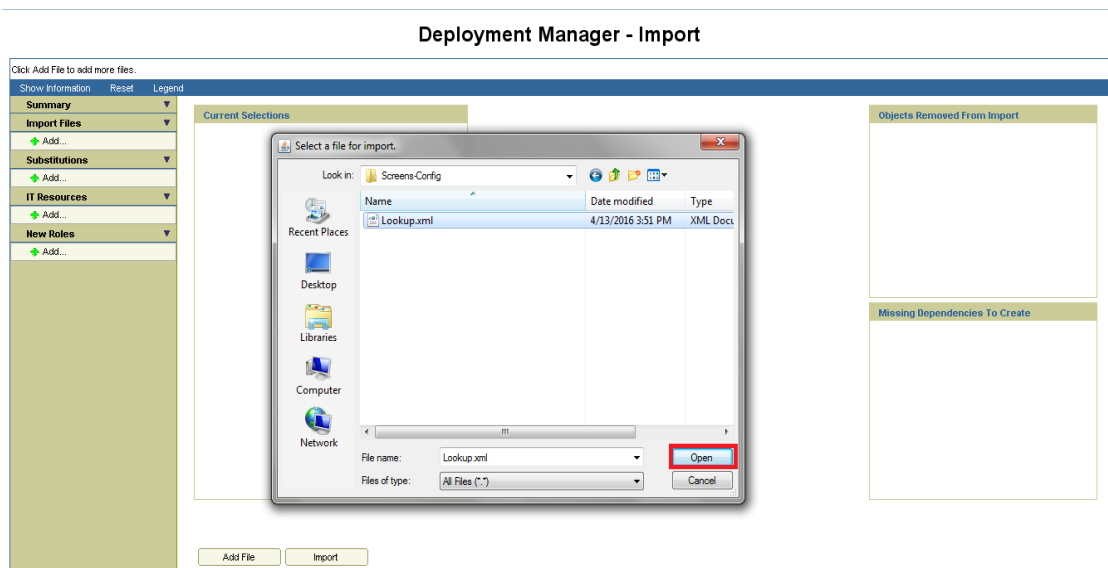

5.1.6.11 We will get File preview screen

- Click on Add file.

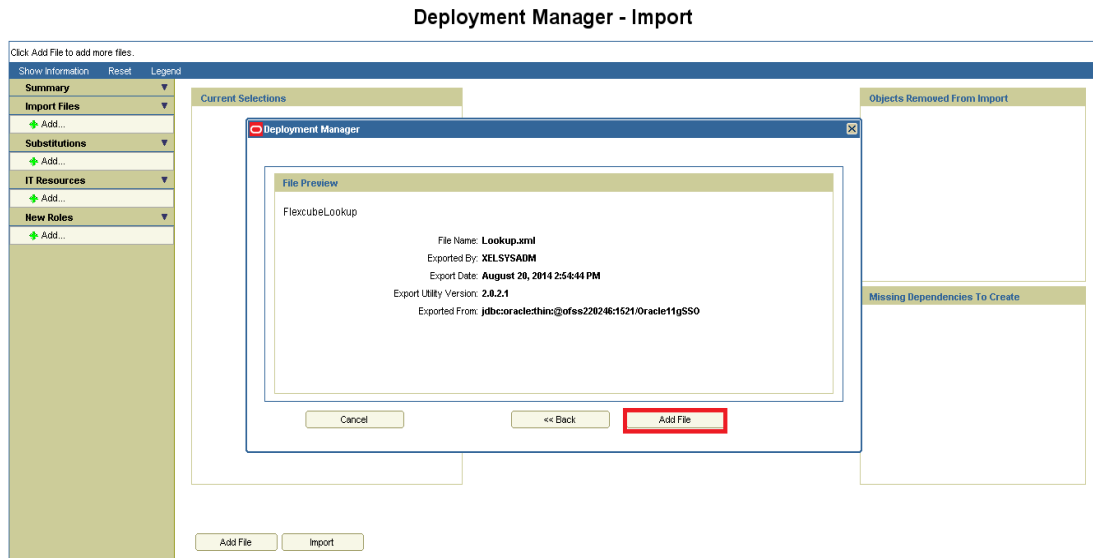

5.1.6.12 Click on Add File

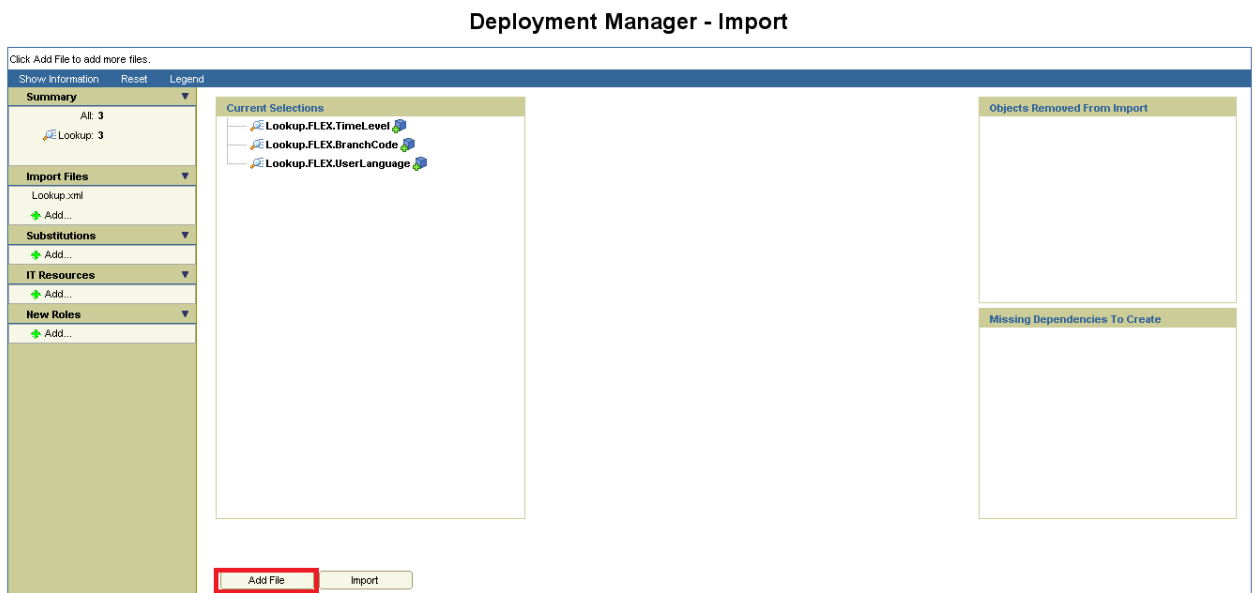

5.1.6.13 Select SchTask.xml file from the folder

<SPMLADAPTER_INSTALL_DIR>\OIM\OIM-Config\Sch-Tasks\Config-XML.

- a. Click on Open.

Deployment Manager - Import

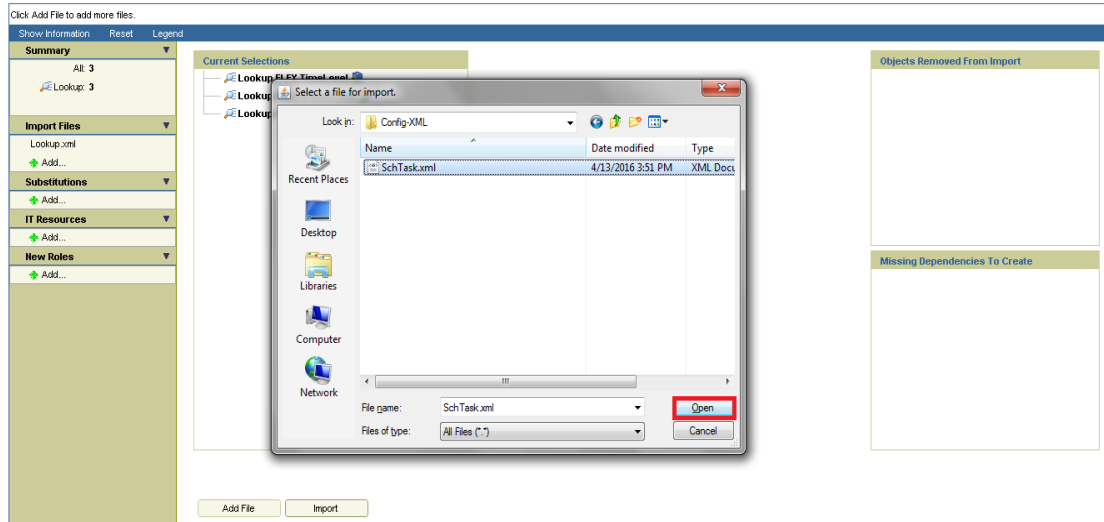

5.1.6.14 We will get File preview screen

- a. Click on Add file.

Deployment Manager - Import

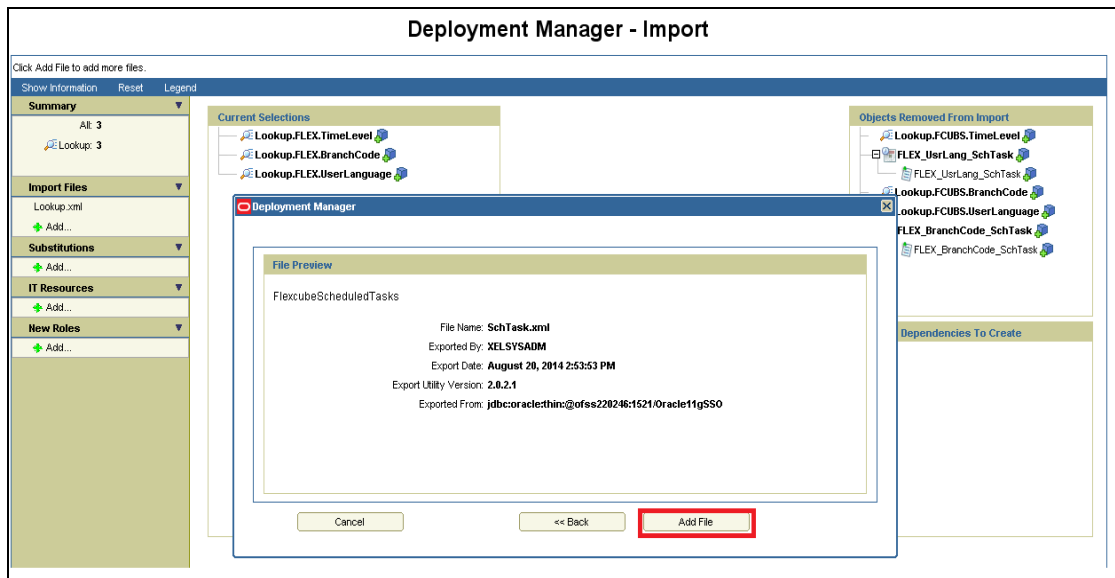

5.1.6.15 Click on Import.

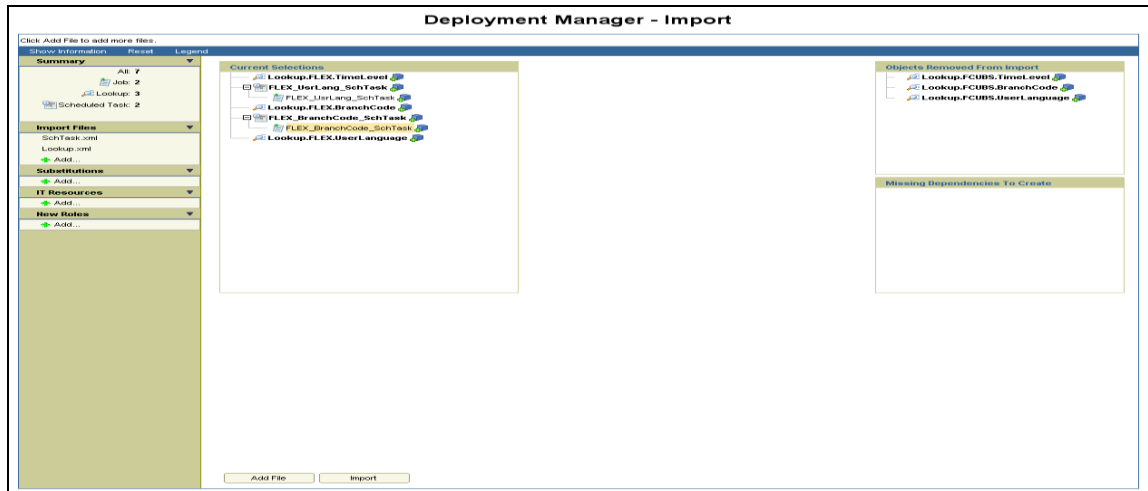

5.1.6.16 Above will prompt for Import Confirmation

a. Click on Import to start import.

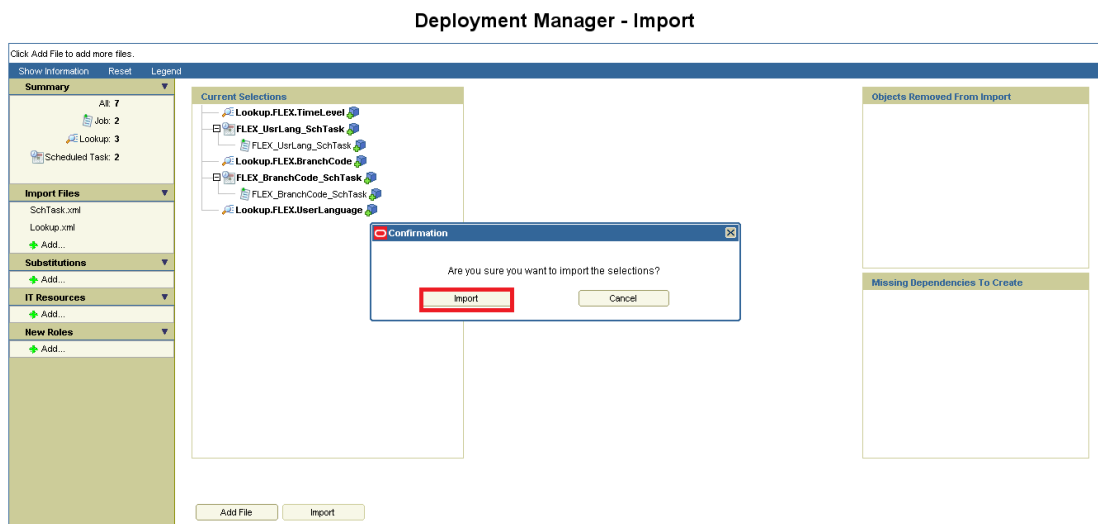

5.1.6.17 On successful import following screen will come.

- Ensure that import is successful and click on ok.

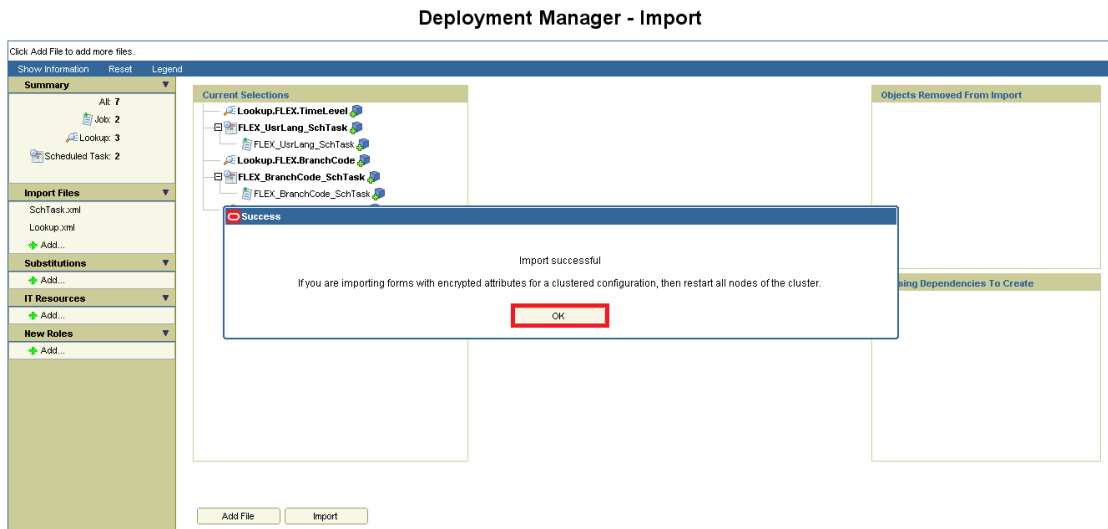

5.1.6.18 The following screen will get displayed.

- Click on Add File.

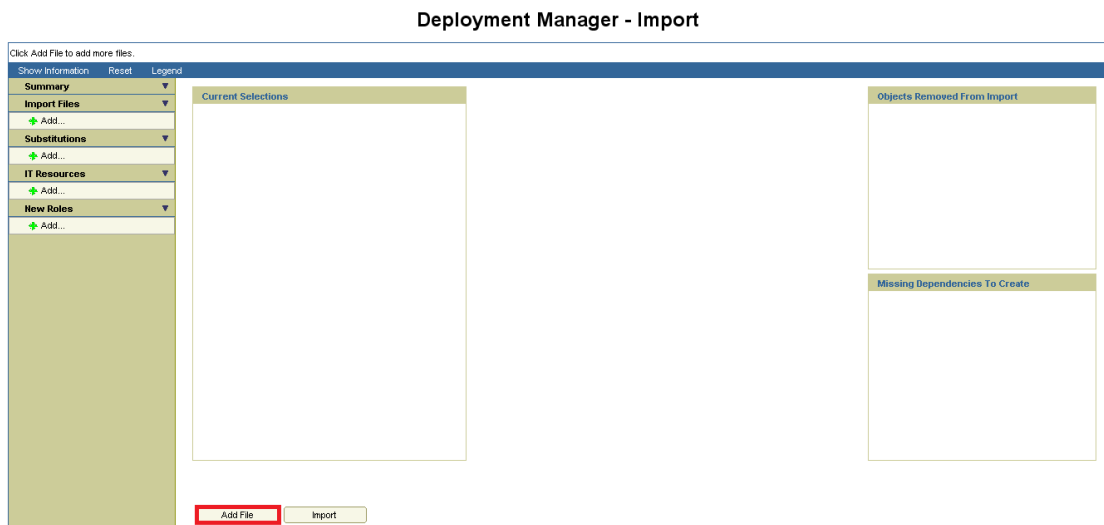

5.1.6.19

Open file window will get appeared.

- b. Select GTC.xml file from the folder <SPMLADAPTER_INSTALL_DIR>\OIM\OIM-Config\GTC-Config\.
- c. Click on Open.

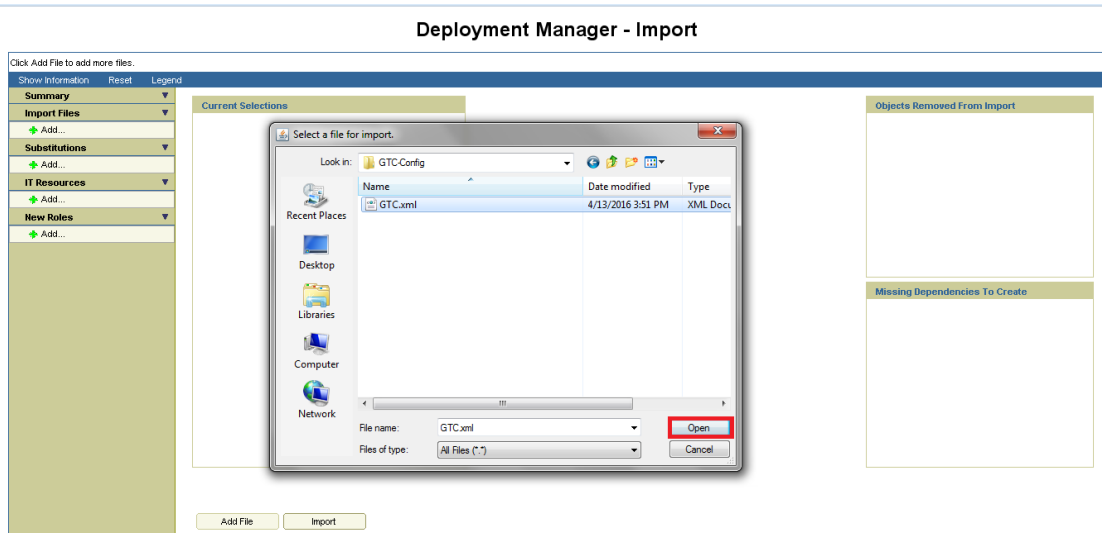

5.1.6.20

We will get File preview screen

- d. Click on Add file.

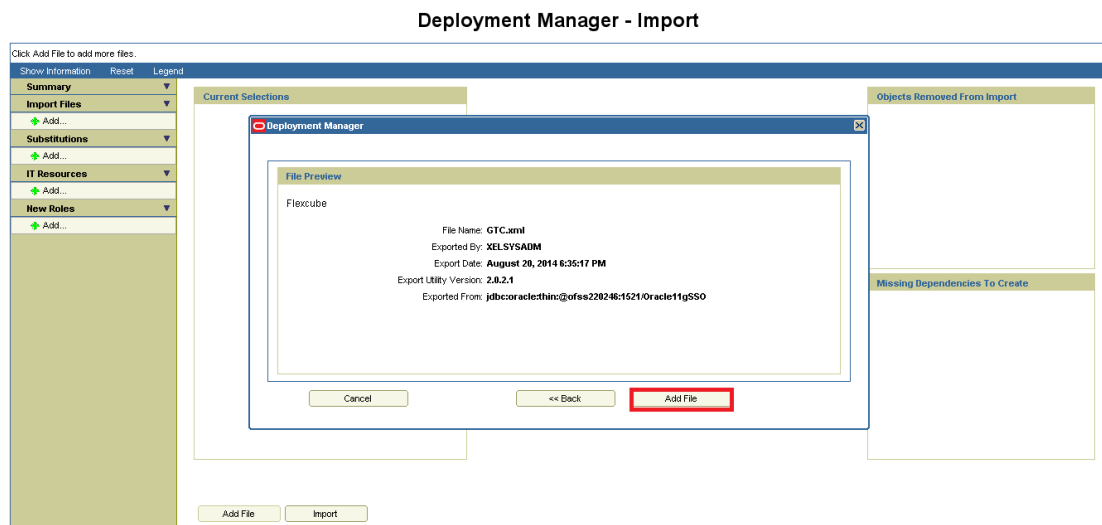

5.1.6.21

Next screen will be the substitution screen.

- e. If the GTC is imported first time then click on Next.
- f. If GTC have been already imported once successfully, change the Version name for example UD_FLEXCUBE Version = FLEXCUBE V2.
- g. Click on Next.

Deployment Manager - Import

Type	Current Name	New Name
Role	SYSTEM ADMINISTRATORS	
User	XELSYSADM	
UD_FLEXCUBE Version	2	JC2
Role	SELF OPERATORS	
Role	ALL USERS	

At the bottom of the dialog box are two buttons: 'Cancel Substitution' and 'Next'. The 'Next' button is highlighted with a red rectangle. To the right of the main area are two empty panes labeled 'Objects Removed From Import' and 'Missing Dependencies To Create'. At the bottom of the window are 'Add File' and 'Import' buttons.

5.1.6.22

Above will prompt for substitution Confirmation

- h. If any value has been changed on previous screen it will list those substitution otherwise below screen will get displayed. Click on Next.

Deployment Manager - Import

Type	Current Name	New Name
UD_FLEXCUBE Version	2	JC2

At the bottom of the dialog box are three buttons: 'Cancel Substitution', '<< Back', and 'Next'. The 'Next' button is highlighted with a red rectangle. To the right of the main area are two empty panes labeled 'Objects Removed From Import' and 'Missing Dependencies To Create'. At the bottom of the window are 'Add File' and 'Import' buttons.

5.1.6.23 Next, Provide IT resource instance data screen will get displayed.

- i. Ensure that the green arrow should point to FLEXCUBE_GTC.
- j. Provide followings to the right hand table:

Parameter Name	Parameter Value
SPML_targetID	FLEXCUBE
SharedDrive_filePrefix	SMOIMHOFF
SharedDrive_stageDirParent	Full path of the staging folder created in step 4 of OIM setup Eg: /home/Oracle/Oracle/Middleware/FCUBS-OIM-Config/Staging
Webservices_webserviceURL	Provisioning web service FCUBSProvisioningAdService URL deployed in step .Typically it should be like https://<hostName>:<port>/FCUBSProvisioningAdService/FCUBSProvisioningAdServiceSEI Eg: https://ofss000000:14001/FCUBSProvisioningAdService/FCUBSProvisioningAdServiceSEI
SharedDrive_archiveDir	Full path of the archiving folder created in step 4 of OIM setup Eg: /home/Oracle/Oracle/Middleware/FCUBS-OIM-Config/Archive
SharedDrive_delimeter	, [Comma]
SharedDrive_uniqueAttrParent	USERID

- k. Click on Next.

Deployment Manager

Provide IT Resource Instance Data.

FLEXCUBE_GTC
 FLEXCUBE_GTC
 << New Instance>>

FLEXCUBE_GTC	
Parameter Name	Parameter Value
SharedDrive_uniqueAttrParent	USERID
SPML_userName	
SPML_targetID	FLEXCUBE
WebServices_webServiceURL	https://ofss220607.in.oracle
SPML_userPassword	
SharedDrive_stageDirParent	/scratch/work_area/DBG/C
SharedDrive_stageDirMultval	
SharedDrive_fixedWidth	
SharedDrive_archiveDir	/scratch/work_area/DBG/C
Timestamp	

Deployment Manager

Provide IT Resource Instance Data.

FLEXCUBE_GTC
 FLEXCUBE_GTC
 << New Instance>>

FLEXCUBE_GTC	
Parameter Name	Parameter Value
WebServices_webServiceURL	https://ofss220607.in.oracle
SPML_userPassword	
SharedDrive_stageDirParent	/scratch/work_area/DBG/C
SharedDrive_stageDirMultval	
SharedDrive_fixedWidth	
SharedDrive_archiveDir	/scratch/work_area/DBG/C
Timestamp	
SharedDrive_delimiter	,
SharedDrive_whetherTabDelimited	
SharedDrive_filePrefix	SMOIMHOFF

5.1.6.24 The following screen will get displayed.

- I. Click on Skip.

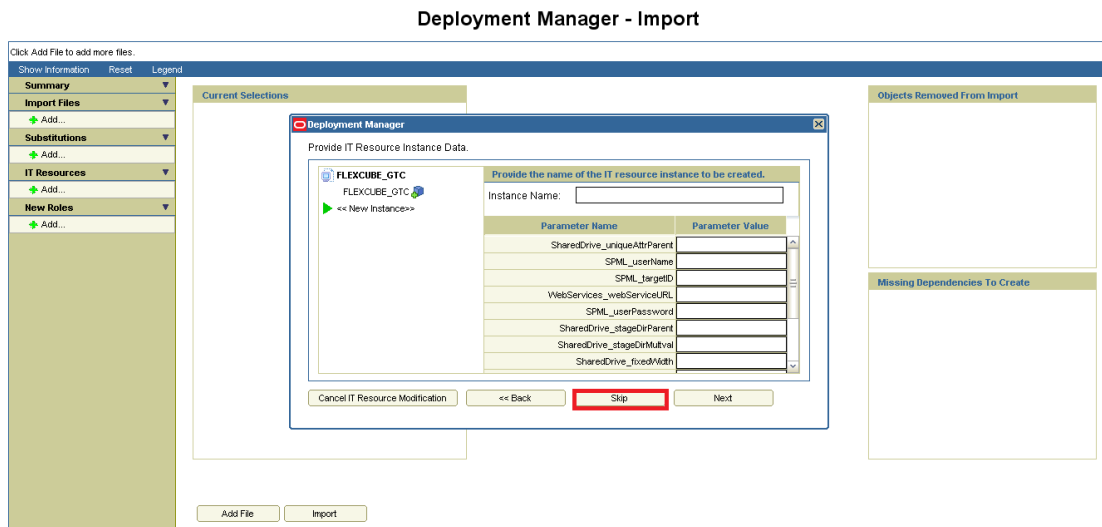

5.1.6.25 A confirmation window for parameter values will get displayed.

- m. Confirm the values and click on View Selections.

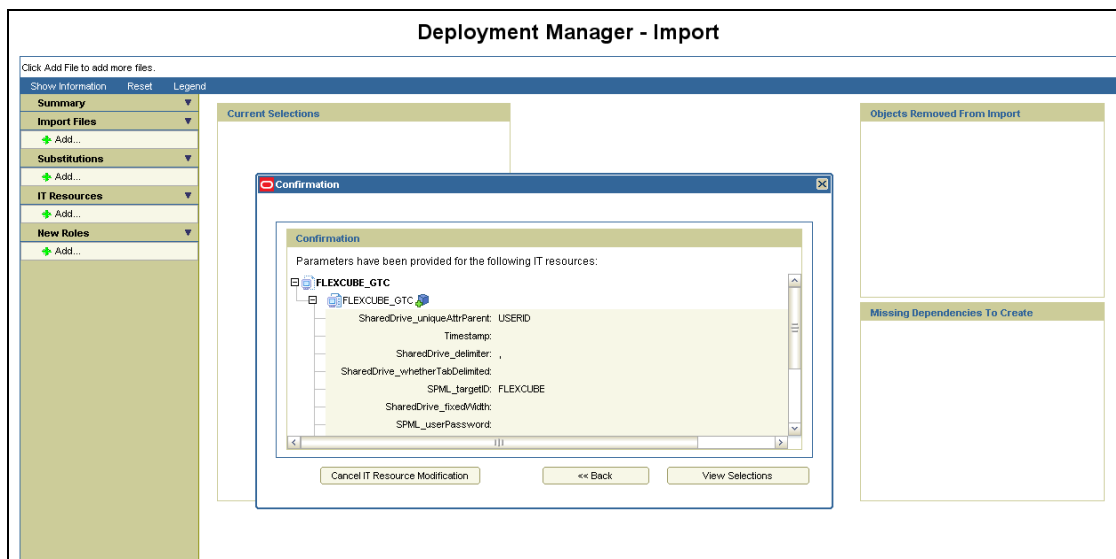

5.1.6.26 We will get Selection screen that will show all components of GTC.

- n. Make sure that there should be no items in Missing Dependencies to create box on right below of the screen. If so, probably some previous imports has been missed out or not imported successfully. Repeat the earlier imports again.
- o. Otherwise click on Import.

Deployment Manager - Import

Click Add File to add more files.

Show Information Reset Legend

Summary

All: 18

IT Resource Definition: 1

Resource: 1

Task Adapter: 2

Process Form: 1

Entity Publication: 2

Application Instance: 1

Generic Connector: 1

Organization: 3

IT Resource: 1

Password Policy: 1

Job: 1

Data Object Definition: 1

Process: 1

Scheduled Task: 1

Import Files

GTC.xml

+ Add...

Substitutions

+ Add...

IT Resources

FLEXCUBE_GTC (FLEXCUBE_GT

New Roles

Current Selections

FLEXCUBE_GTC

FLEXCUBE_GTC

FLEXCUBE_GTC

FLEXCUBE_GTC

FLEXCUBE_GTC

adpFLEXCUBE_GTC_AUTOC

UD_FLEXCUBE

adpFLEXCUBE_GTC

FLEXCUBE_GTC

ApplicationInstance2

Top

Default Policy

Xellerate Users

Requests

ApplicationInstance3

Requests

FLEXCUBE_GTC

FLEXCUBE_GTC

ApplicationInstance2

Top

Default Policy

Objects Removed From Import

Missing Dependencies To Create

Add File

Import

5.1.6.27 Above will prompt for Import Confirmation

p. Click on Import to start import.

Deployment Manager - Import

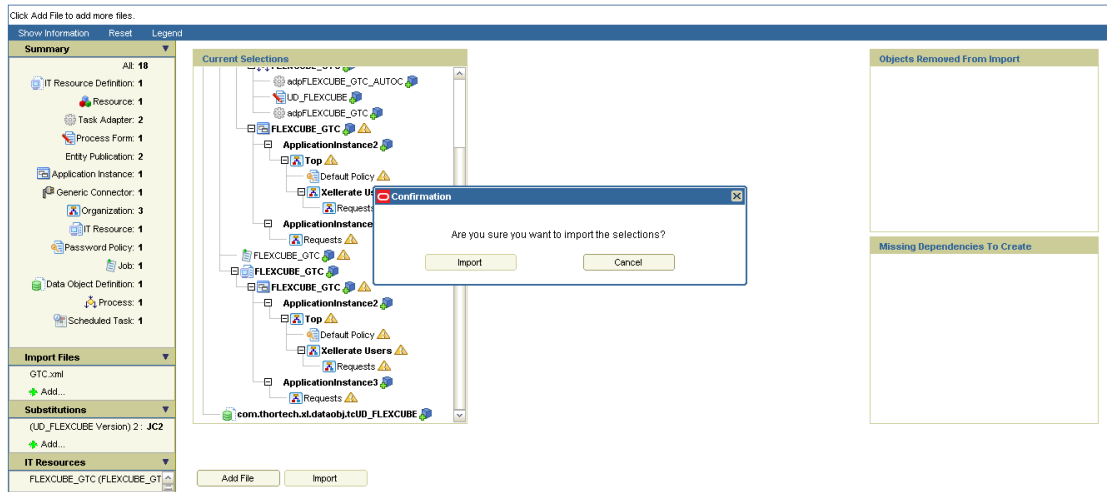

Note: Import of GTC.xml may take more time as compare to other imports.

5.1.6.28 On successful import following screen will come.

q. Ensure that import is successful and click on ok.

Deployment Manager - Import

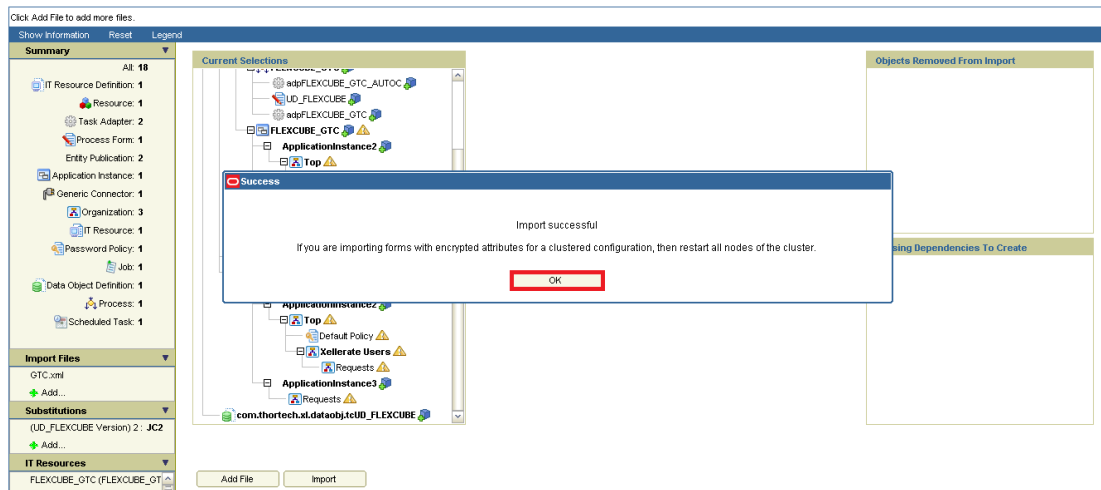

5.1.6.29 Click on Sandboxes.

5.1.6.30 Click on Create Sandbox.

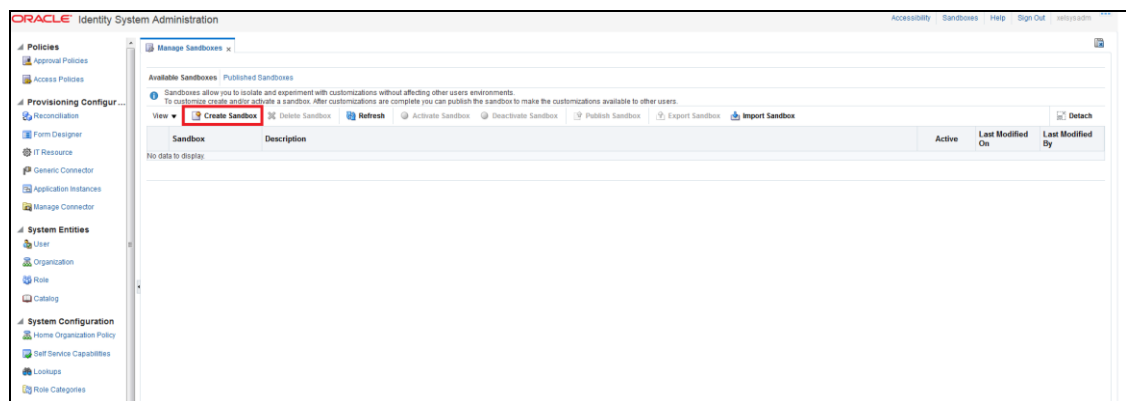

5.1.6.31 Enter the Below Details and Click on Save and Close.

- r. Sandbox Name : FlexcubeSandbox
- s. Sandbox Description : FlexcubeSandbox

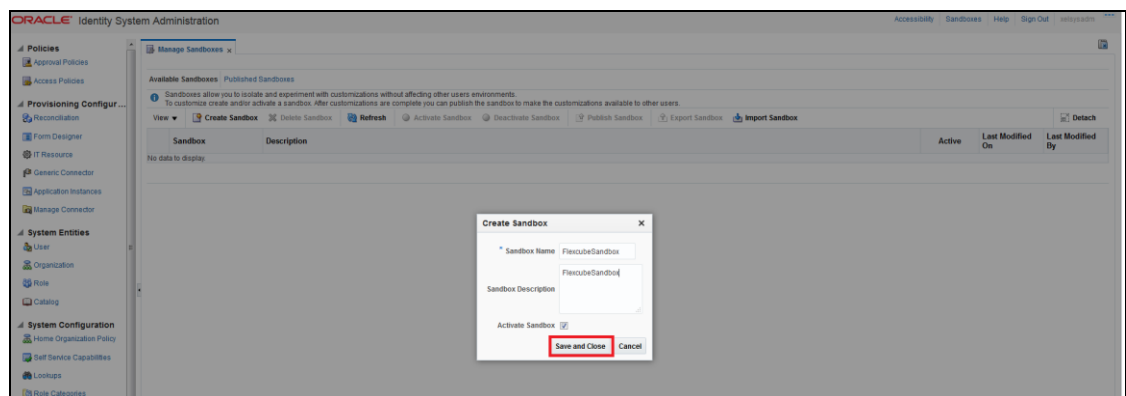

5.1.6.32 Click on Ok.

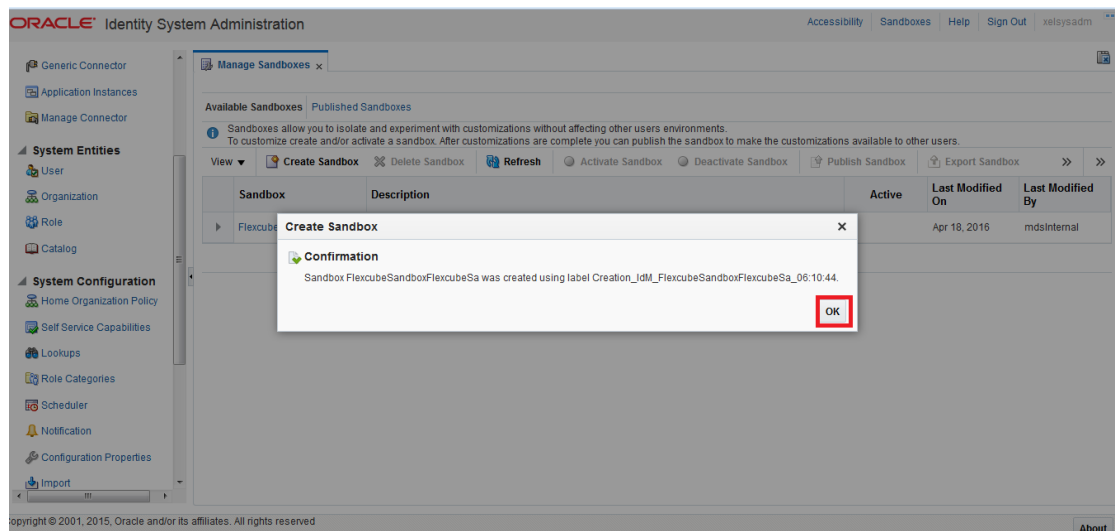

5.1.6.33 Click on Form Designer under Provisioning Configuration.

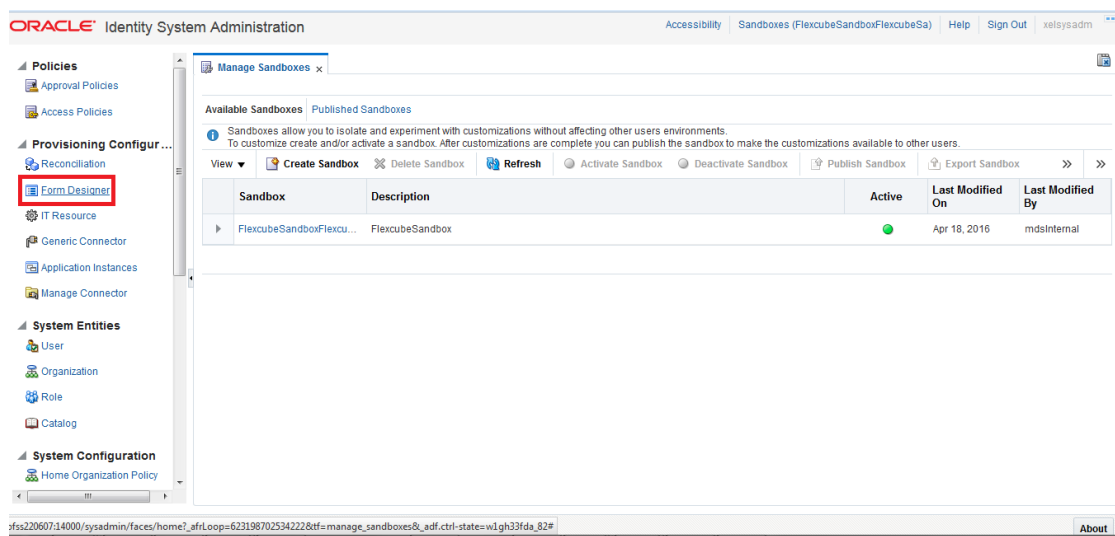

5.1.6.34 Click on Create

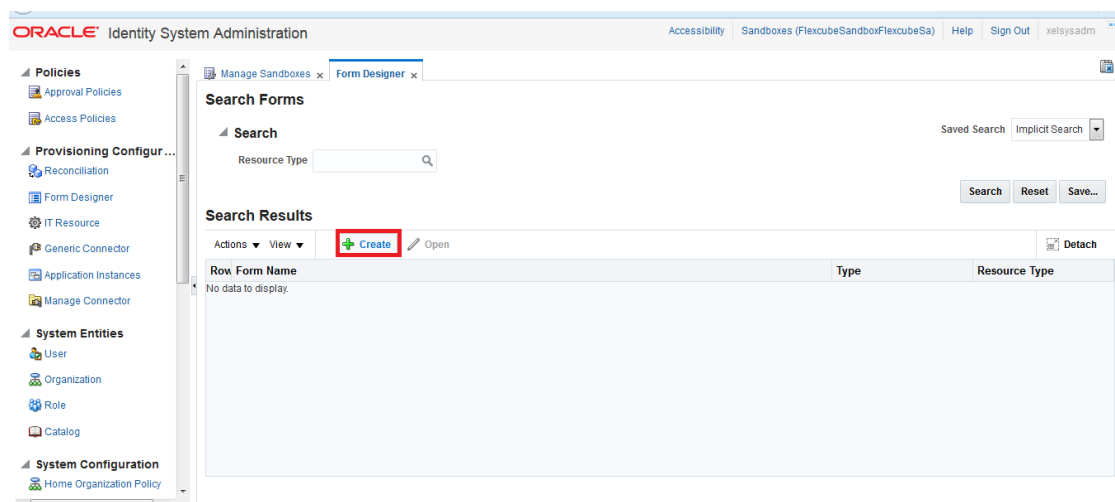

5.1.6.35 Enter the below details and Click on Create

- Resource Type : FLEXCUBE_GTC
- Form Name : FlexcubeForm

Note*: Form Name should be same as above

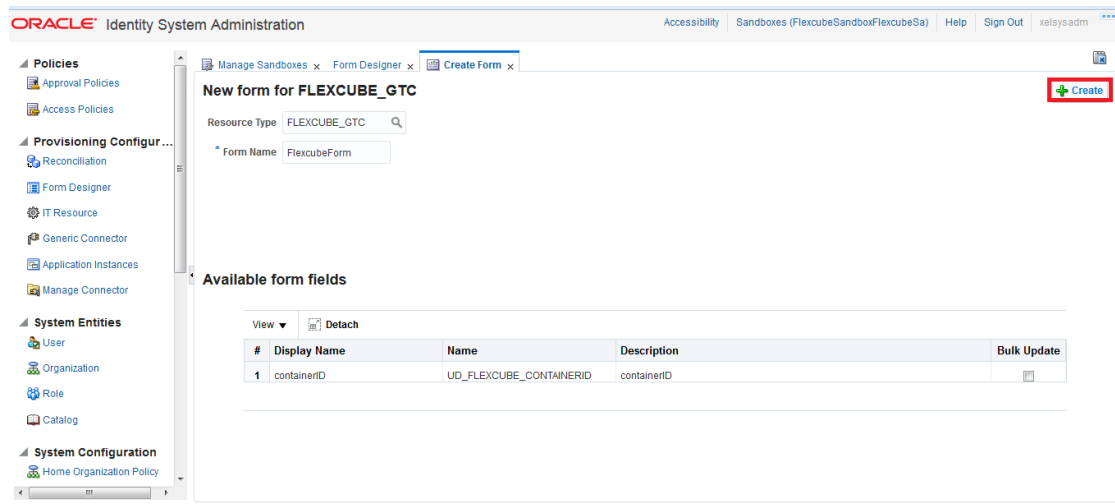

#	Display Name	Name	Description	Bulk Update
1	containerID	UD_FLEXCUBE_CONTAINERID	containerID	<input type="checkbox"/>

5.1.6.36 Successful form creation will be like below:

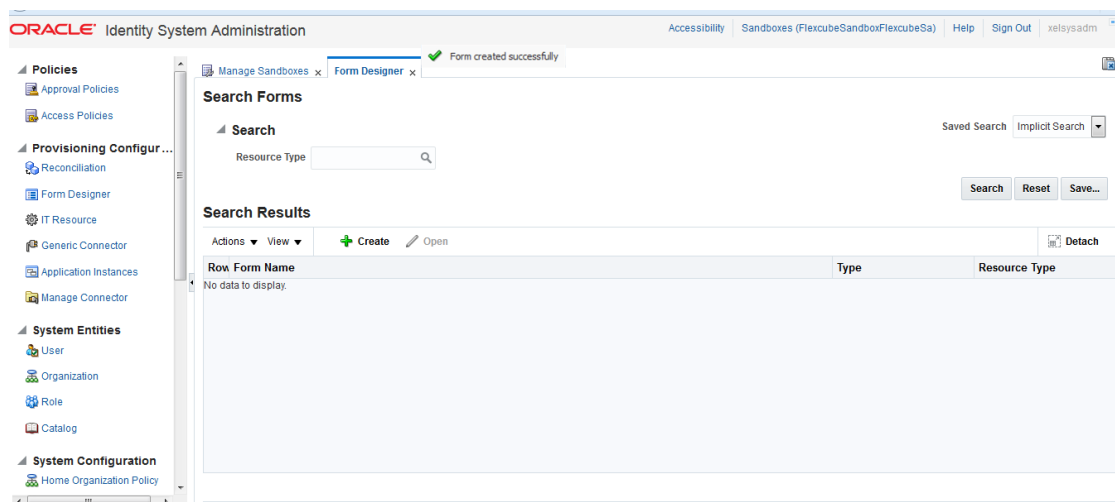

Row	Form Name	Type	Resource Type
No data to display.			

5.1.6.37 Click on Application Instances under Provisioning Configuration.

ORACLE® Identity System Administration

AccessibilitySandboxes (FlexcubeSandboxFlexcubeSa)HelpSign Outxelsysadm

▲ Policies

Approval Policies

Access Policies

▲ Provisioning Configur...

Reconciliation

Form Designer

IT Resource

Generic Connector

Application Instances

Manage Connector

▲ System Entities

User

Organization

Role

Catalog

▲ System Configuration

Home Organization Policy

Manage Sandboxes xForm Designer x

Search Forms

▲ Search

Resource Type

Search

Reset

Save...

Saved Search

Implicit Search

Search Results

Actions ▼View ▼

Create

Open

Detach

Row	Form Name	Type	Resource Type
No data to display			

5.1.6.38 Click on Search.

Oracle Identity System Administration interface. The left sidebar shows navigation options: Policies (Approval Policies, Access Policies), Provisioning Configuration (Reconciliation, Form Designer, IT Resource, Generic Connector, Application Instances, Manage Connector), System Entities (User, Organization, Role, Catalog), and System Configuration (Home Organization Policy). The main content area is titled 'Search Application Instances'. It includes a search bar with a 'Saved Search' dropdown set to 'Search Application Instances'. Below the search bar are three input fields: 'Resource Object' (Starts with), 'Display Name' (Starts with), and 'IT Resource Instance' (Starts with). A red box highlights the 'Search' button. Other buttons include 'Reset', 'Save...', 'Add Fields', and 'Reorder'. Below the search bar is a 'Search Results' section with a table. The table has columns: Row#, Display Name, Description, Resource Object, and IT Resource Instance. The table is currently empty, showing 'No data to display'.

Row#	Display Name	Description	Resource Object	IT Resource Instance
No data to display				

5.1.6.39 Click on FLEXCUBE_GTC.

Oracle Identity System Administration interface. The left sidebar is the same as in the previous screenshot. The main content area is titled 'Search Application Instances'. The search bar and input fields are the same. The 'Search' button is no longer highlighted. The 'Search Results' section now displays a table with one row. The row is highlighted with a red box. The table has columns: Row#, Display Name, Description, Resource Object, and IT Resource Instance.

Row#	Display Name	Description	Resource Object	IT Resource Instance
1	FLEXCUBE_GTC	FLEXCUBE_GTC	FLEXCUBE_GTC	FLEXCUBE_GTC

5.1.6.40 Choose the Form as FlexcubeForm and Click on Apply.

ORACLE Identity System Administration

AccessibilitySandboxes (FlexcubeSandboxFlexcubeSa)HelpSign Outxelsysadm

Policies

Approval Policies

Access Policies

Provisioning Configur...

Reconciliation

Form Designer

IT Resource

Generic Connector

Application Instances

Manage Connector

System Entities

User

Organization

Role

Catalog

System Configuration

Home Organization Policy

Manage Sandboxes xForm Designer xApplication Instances xFLEXCUBE_GTC x

Application Instance: FLEXCUBE_GTC

AttributesOrganizationsEntitlements

*Required Field

Apply

Revert

Display Name

FLEXCUBE_GTC

Description

FLEXCUBE_GTC

Resource Object

FLEXCUBE_GTC

IT Resource Instance

FLEXCUBE_GTC

Form

Edit

Refresh

FlexcubeForm

Copyright © 2001, 2015, Oracle and/or its affiliates. All rights reserved

About

5.1.6.41 On Successful modification will be shown like below:

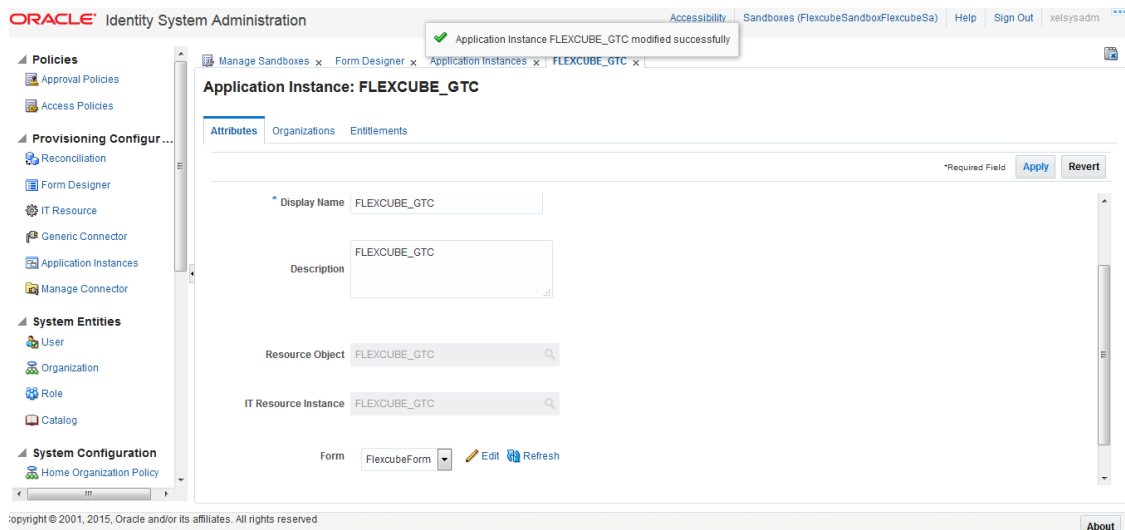

Application Instance belongs to the following Organizations

Note: In case provisioning has to be applied for different Organizations then Create the Organizations under System Entities and map those Organizations to the Application Instance.

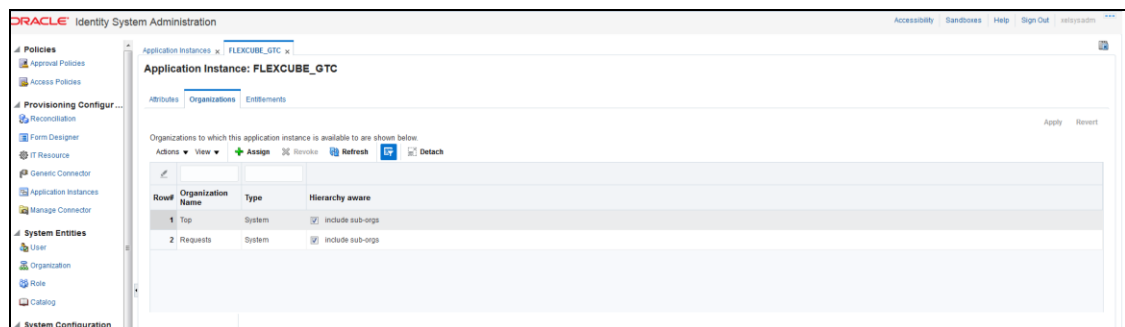

5.1.6.42 Select and click on Publish Sandbox.

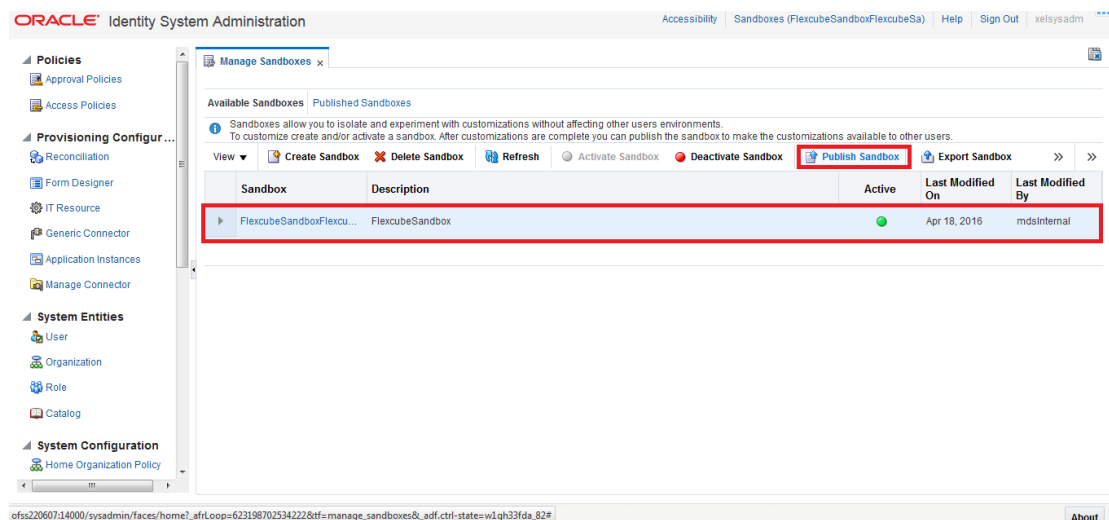

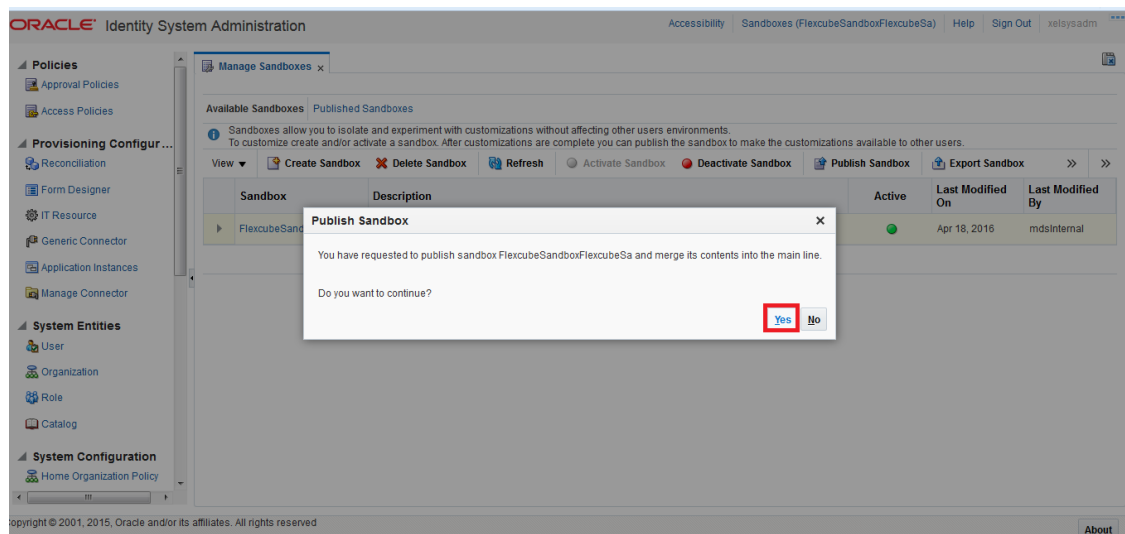

5.1.6.43 Click on Scheduler under System Configuration.

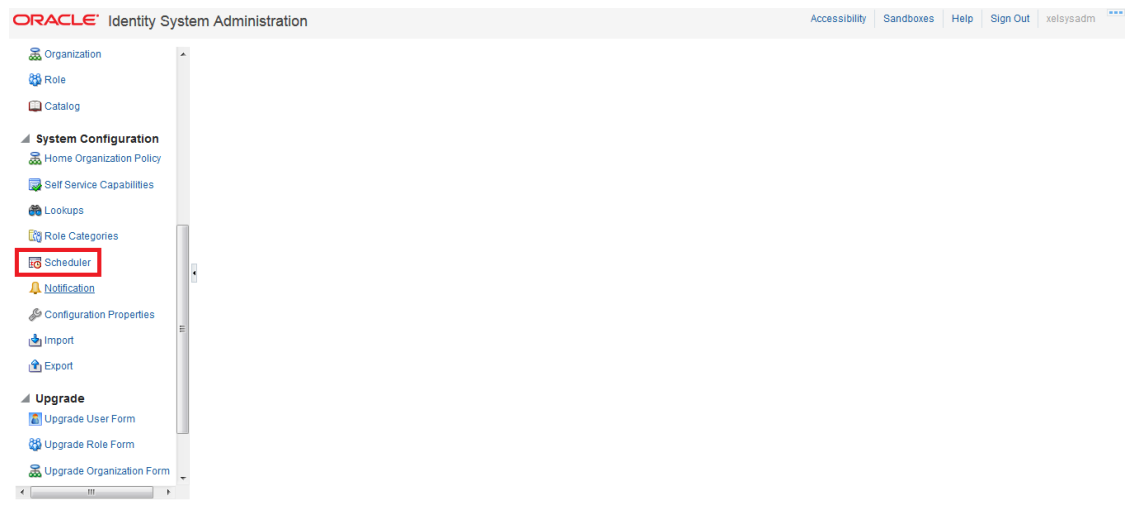

5.1.6.44 Click on to Search for Scheduled Job List.

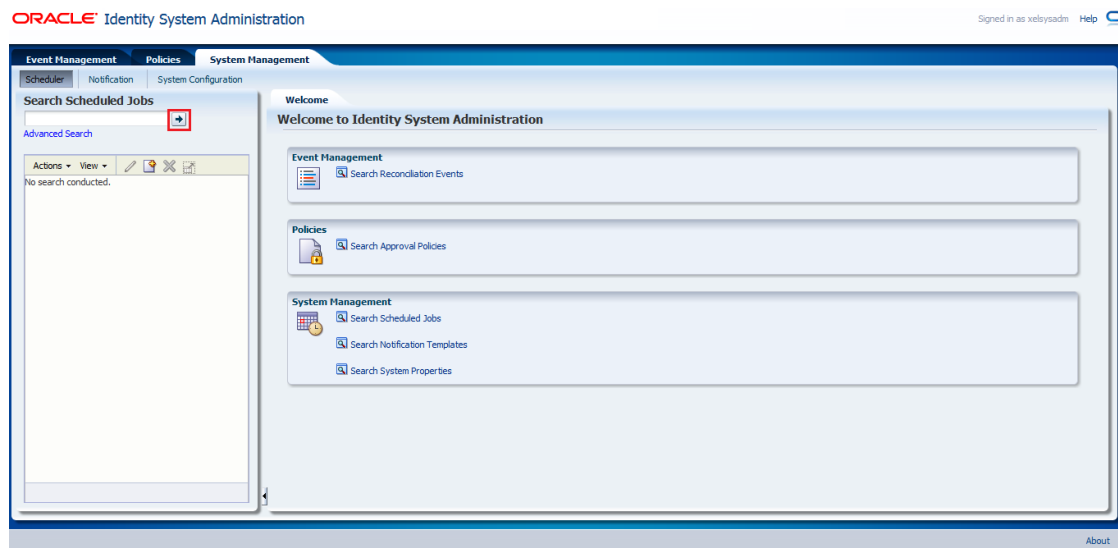

5.1.6.45 Click on Entitlement List

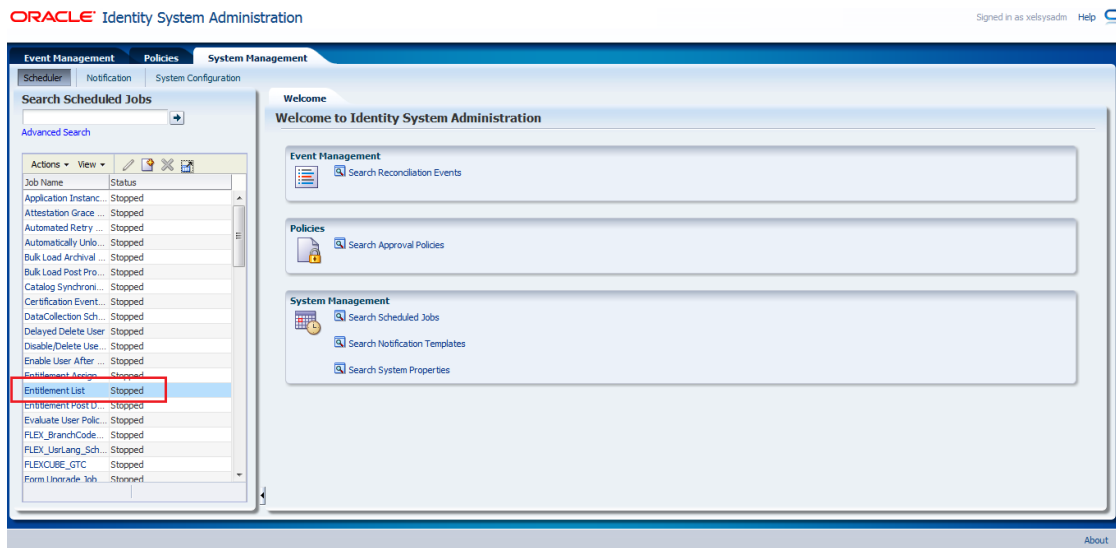

5.1.6.46 Click on Run Now.

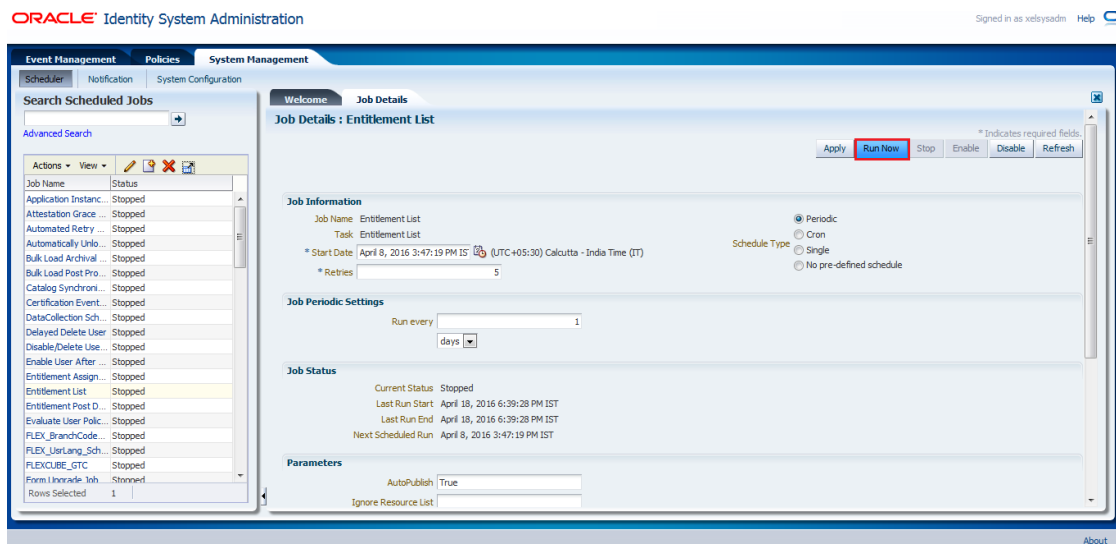

5.1.6.47 Schedule Task Setup

This step involves setting up Schedule task parameters.

- 5.1.6.47.1 Open the Oracle Identity Manager Administrative console. (Give the following URL in the browser: <http://<hostname>:<oimport>/sysadmin>)

5.1.6.47.2 Enter OIM administrator username/password and press Login.

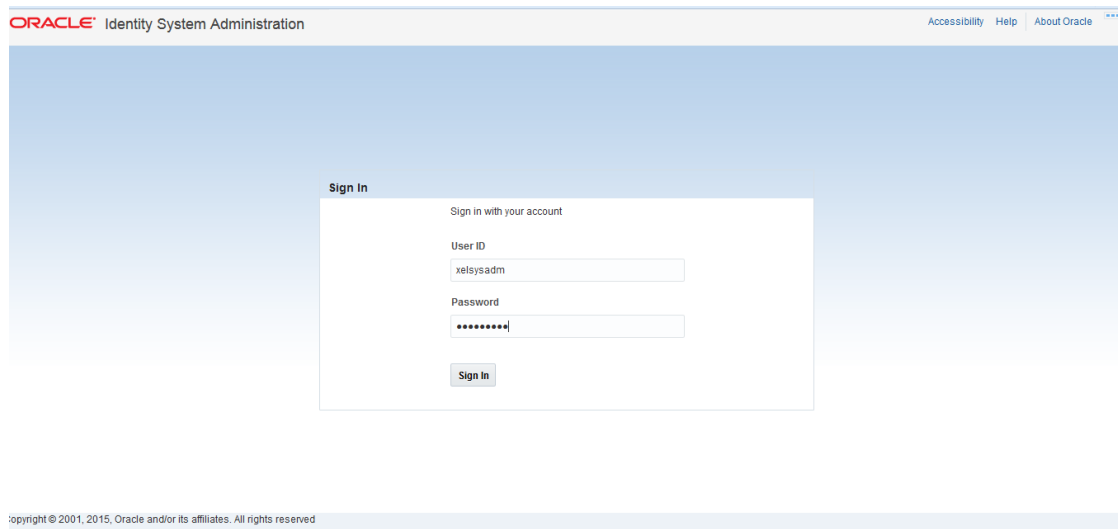

5.1.6.47.3 Click on Scheduler under System Configuration.

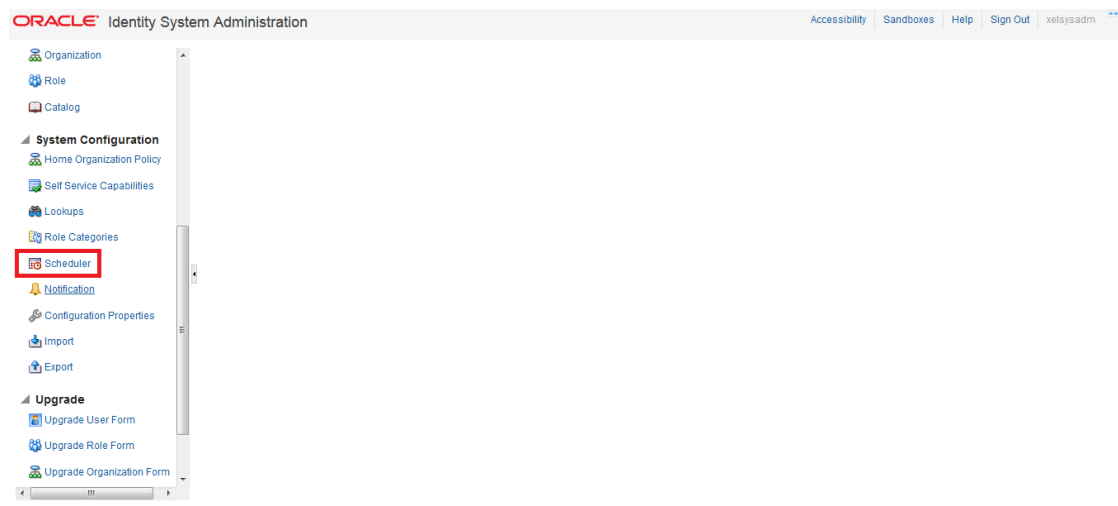

5.1.6.47.4 Click on  to Search for Scheduled Job List.

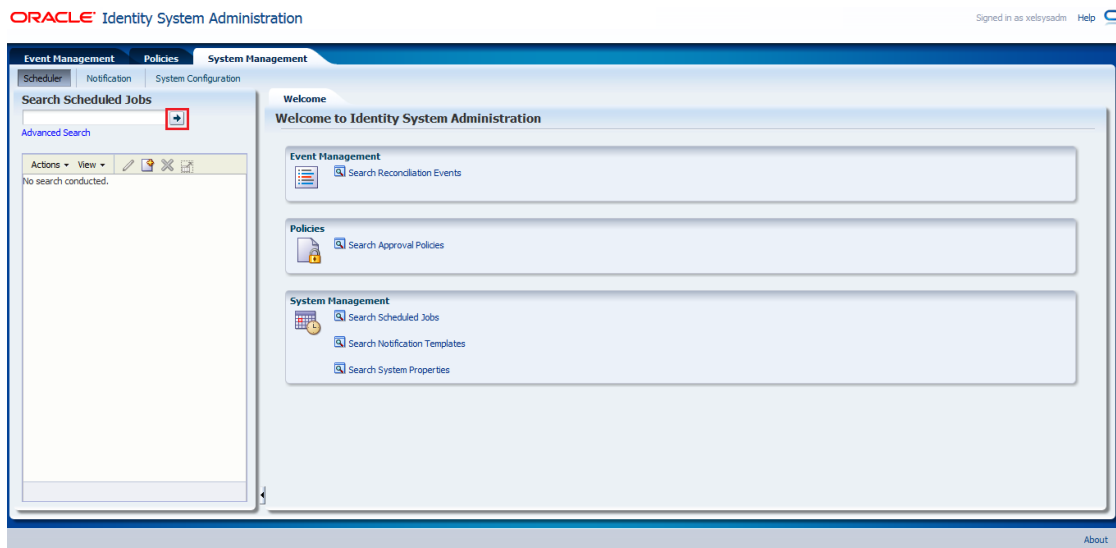

5.1.6.47.5 Click on FLEX_BranchCode_SchTask.

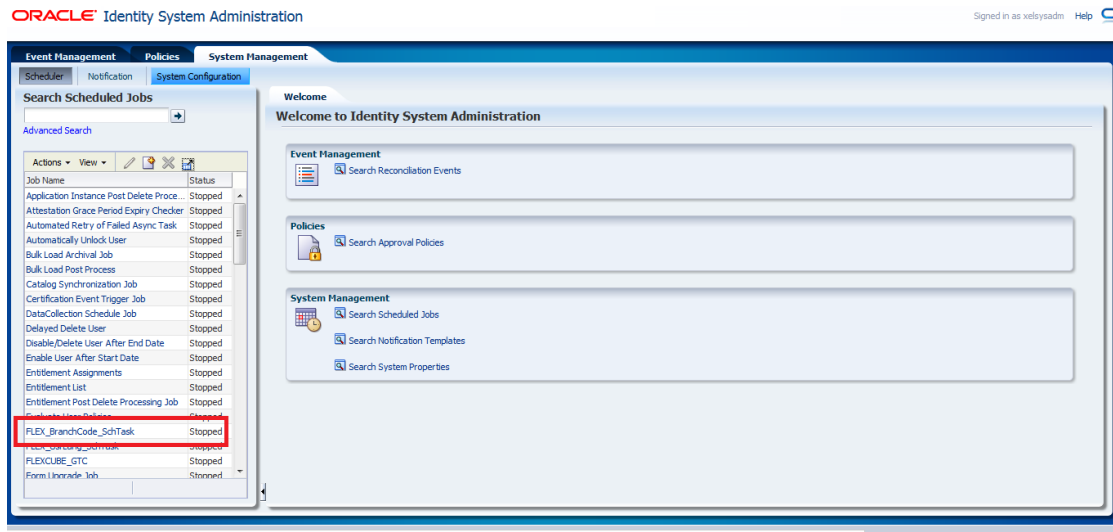

5.1.6.47.6 On the Edit Schedule Task screen.

- WebService Url : FCUBSLOVAdService deployed in section [5.1.4.2.1](#)

https://<hostname>:<ssl_port>/FCUBSLOVAdService/FCUBSLOVAdServiceSEI

- Query :

FCUBS :

select branch_code||'~'||branch_code from sttm_branch order by branch_code

FCIS :

select moduleid||'~'||moduleid from moduleprofilebasetbl where once_auth='Y' order by moduleid

- Click on Apply and Click on Run.

Job Information

Job Name: FLEX_BranchCode_SchTask
Task: FLEX_BranchCode_SchTask
Retries: 0

Job Status

Current Status: Stopped
Last Run Start: April 20, 2016 5:47:01 PM IST
Last Run End: April 20, 2016 5:47:03 PM IST
Next Scheduled Run:

Parameters

Lookup Name: Lookup.FLEX.BranchCode
OIM Country: US
OIM Language: en
WebService Name: FCUBSL.OIAdService
WebService Namespace: http://ovservice.ws.oim.integrator
WebService Operation: lookup
WebService Uri: http://ofss220607.in.oracle.com:7

Job History

5.1.6.47.7 Modify FLEX_UsrLang_SchTask job

- WebService Url : FCUBSLOVAdService deployed in section 5.1.4.2.1

https://<hostname>:<ssl_port>/FCUBSLOVAdService/FCUBSLOVAdServiceSEI

- Click on Apply and Click on Run.

ORACLE Identity System Administration Signed in as velsysadm Help

Event Management Policies System Management

Scheduler Notification System Configuration

Search Scheduled Jobs

Advanced Search

Actions View

Job Name	Status
Application Instant...	Stopped
Attestation Grace ...	Stopped
Automated Retry ...	Stopped
Automatically Unlo...	Stopped
Bulk Load Archival...	Stopped
Bulk Load Post Pro...	Stopped
Catalog Synchron...	Stopped
Certification Even...	Stopped
DataCollection Sch...	Stopped
Delayed Delete Use...	Stopped
Disable/Delete Use...	Stopped
Enable User After ...	Stopped
Entitlement Assign...	Stopped
Entitlement List	Stopped
Entitlement Post D...	Stopped
Evaluate User Polic...	Stopped
FLEX_BranchCode...	Stopped
FLEX_UsrLang_Sch...	Stopped
FLEXCUBE_GTC	Stopped
Form Innorale 1st...	Stopped

Rows Selected: 1

Job Details: FLEX_UsrLang_SchTask

Apply Run Now Stop Enable Disable Refresh

Job Information

Job Name: FLEX_UsrLang_SchTask
Task: FLEX_UsrLang_SchTask
Retries: 0

Schedule Type: ☐ Periodic ☐ Cron ☐ Single ☒ No pre-defined schedule

Job Status

Current Status: Stopped
Last Run Start: April 20, 2016 5:38:34 PM IST
Last Run End: April 20, 2016 5:38:35 PM IST
Next Scheduled Run:

Parameters

Lookup Name: Lookup.FLEX.UserLanguage
WebService Name: FCUBSLOVAdService
OIDM Country: US
WebService Namespace: http://lovservice.ws.om.integrator
OIDM Language: en
WebService Operation: lookup
Query: select LANG_CODE||'~'||LANG_COD
WebService Url: https://ofsa220607.in.oracle.com:7

Job History

5.1.7 System Configurations

5.1.7.1 Integration Specific Configurations

5.1.7.1.1 FCIS Configurations

On FCIS side following configurations need to be done:

- Maintenance of Maker ID
- Maintenance of External Source

Both configurations can be done using FCJ provided screens.

1. Maintenance of Maker ID

The FCJ screen can be open through Security Maintenance >> Users >> Detailed menu or using the function SMDUSRDF.

2. Maintenance of External Source

For OIM request and response handling, an external source should be maintained in FCIS database.

The FCJ screen can be open through Gateway >> External System >> Detailed menu or using the function 'GWDEXSYS'.

This external source should be able to do all operations like Create	Modify	Close	Open	View. This can be maintained through function GWDEXFUN or through Gateway >> External System Functions >> Detailed. Required actions and their corresponding details are given as below.
--	--------	-------	------	--

Action	Function	Service Name	Operation Code
NEW	SMGUSRDF	FCISSMService	CreateUserMaint
UNLOCK	SMGUSRDF	FCISSMService	ModifyUserMaint
DELETE	SMGUSRDF	FCISSMService	DeleteUserMaint
CLOSE	SMGUSRDF	FCISSMService	CloseUserMaint
REOPEN	SMGUSRDF	FCISSMService	ReopenUserMaint
VIEW	SMQUSRDF	FCISSMService	QueryUserMaint

Ensure that required maintenance has been done for function CODSORCE (Gateway >> Source>>

Detailed) and for function CODUPLDM (Gateway >> Source Preferences >> Detailed menu).

For maintenance of amendable fields in GWTM_AMEND_NODES and GWTM_AMEND_FIELDS entries can be made using the function STDAMDMT or through Gateway >> Amendment Maintenance >> Detailed. Following table gives the amendable node and fields details that should be maintained.

Field Name	Value
Amend Nodes section	
Node Name	SMTB_USER
New Allowed	Checked
Delete Allowed	Checked
All Records	Checked
Amend Fields section	
Field Name	HOME_BRANCH
Field Name	START_DATE
Field Name	TIME_LEVEL
Field Name	USER_LANGUAGE
Field Name	USER_NAME
Field Name	USER_PASSWORD
Field Name	SALT

5.1.7.2 OIM Configurations

5.1.7.2.1 OID Connector Configuration

For FLEXCUBE single sign on mode, the provisioning process consist of user creation in underlying LDAP directory and then provsioining into FLEXCUBE. OIM porvides out of box connectors for LDAP directorires. This connectors provides facility to connect with LDAP and to do the operation through OIM console.

In this integration, the underlying directory for Oracle access manager is Oracle Internet Directory. OIM porvides out of box connector for it that need to be imported as the connector document provided by OIM. After import, following steps should be followed :

5.1.7.2.1.1 Login to the Design Console.

Oracle Identity Manager Design Console

Welcome To

Oracle Identity Manager
Design Console

User ID

Password

Version 11.1.2.3.0.0.0

5.1.7.2.1.2 Navigate to the Administration>>Lookup Definition menu

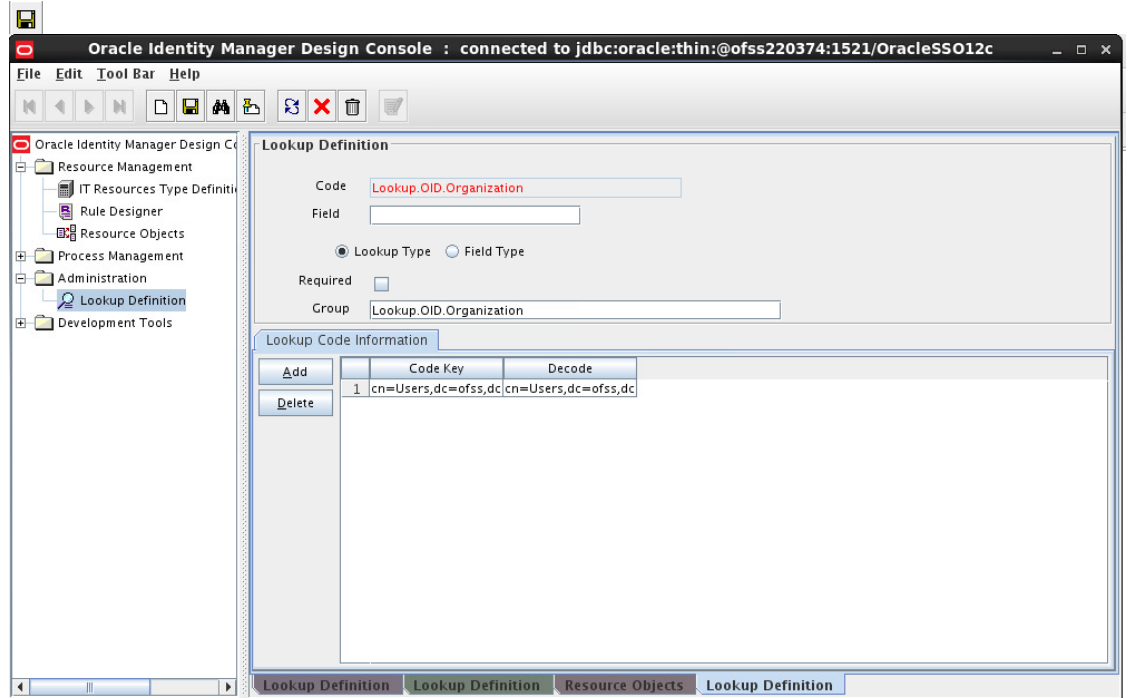
- a. Enter the below details:
 - Code: Lookup.OID.Organization
 - Click on **Search**  Icon
 - Click on **Add**  button
 - Enter the below details:
 - Code Key : cn=Users,dc=in,dc=oracle,dc=com
 - Decode : cn=Users,dc=in,dc=oracle,dc=com
- b. Click on Save .

5.1.7.2.1.3 Navigate to the Administration>>Lookup Definition menu

- a. Enter the below details:
 - Code: Lookup.OID.UM.ProvAttrMap
 - Click on Search  Icon
 - Modify the Decode value for Code Key Name:
 - From : __NAME__="uid=\${User_ID},\${Container_DN}"
 - To : __NAME__="cn=\${User_ID},\${Container_DN}"
- b. Click on Save .

- 5.1.7.2.1.4 **Navigate to the Resource Management>>Resource Objects menu. This will open a blank screen.**
- Enter FLEXCUBE_GTC in Name box.
 - Click on Search icon.
 - This will show the definition for resource FLEXCUBE_GTC. Click on Assign button in Depends On tab.

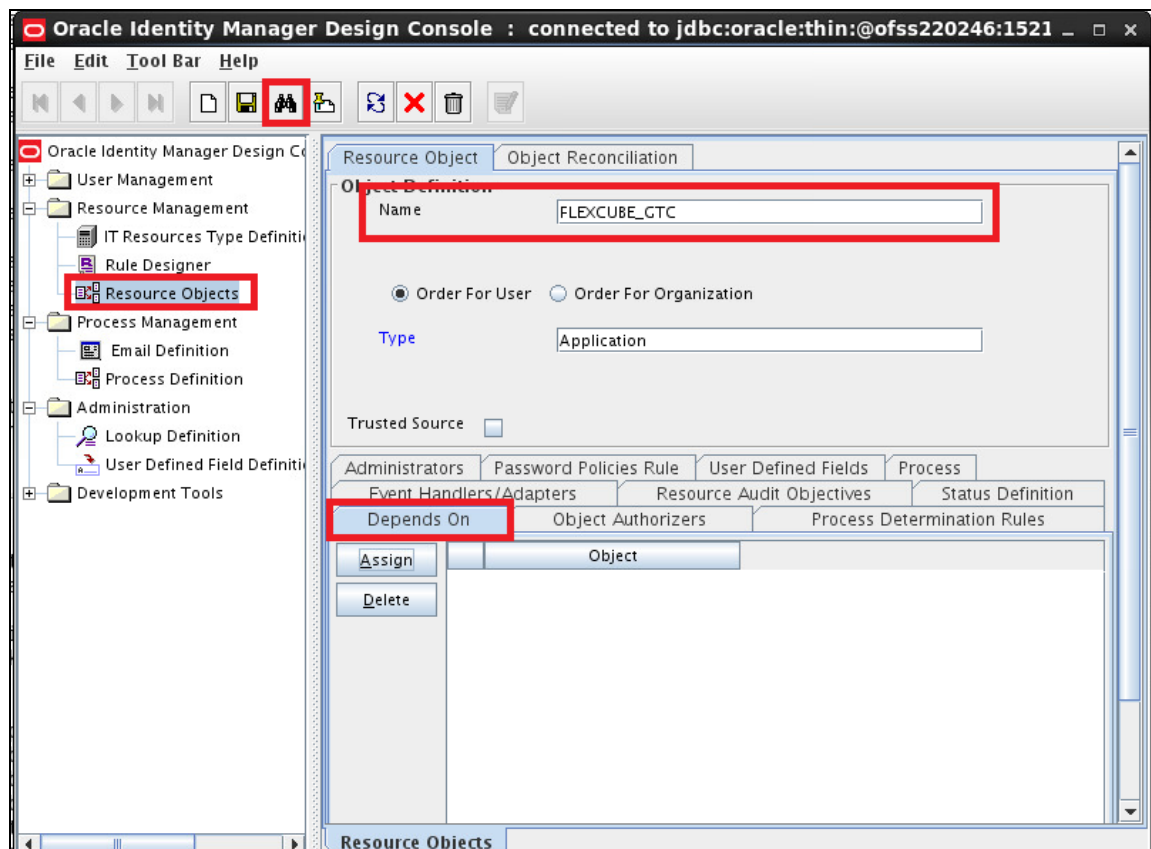

- 5.1.7.2.1.5 **Select the OID User from the Unassigned Objects list. Click on the arrow pointed to Assignend objects.**
- Click on OK. This will move OID user resource to Assigned objects.

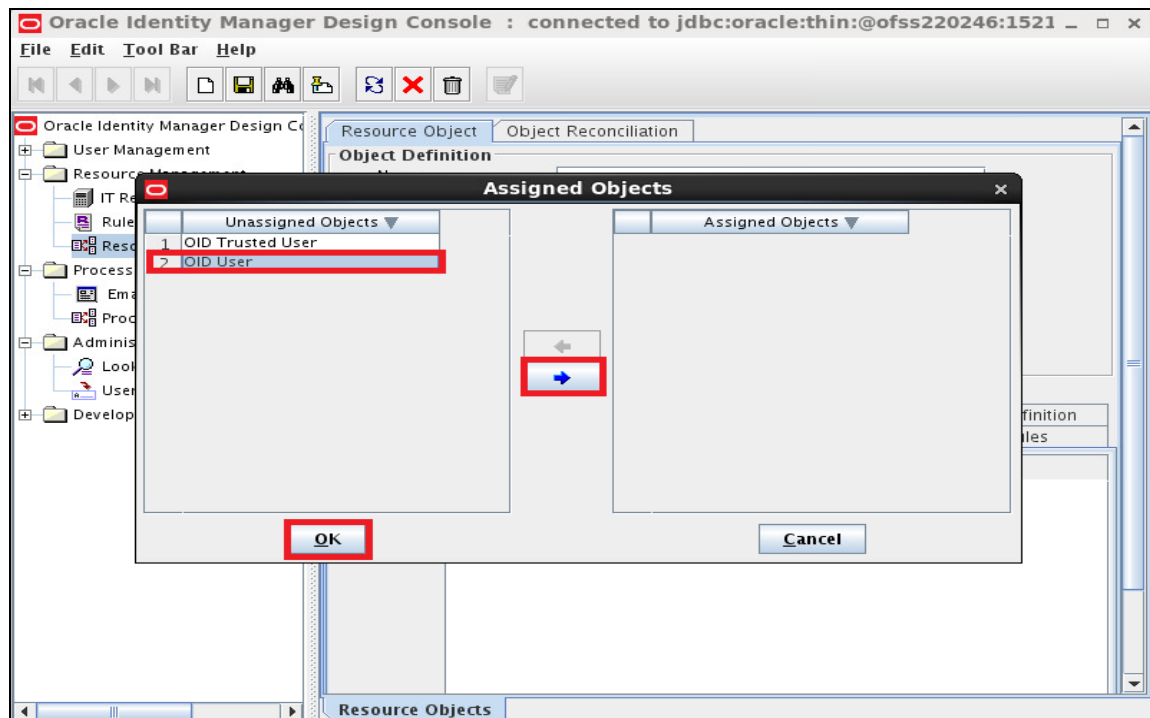

5.1.7.2.1.6 Ensure that OID User will be shown under Object.

a. Click on Save.

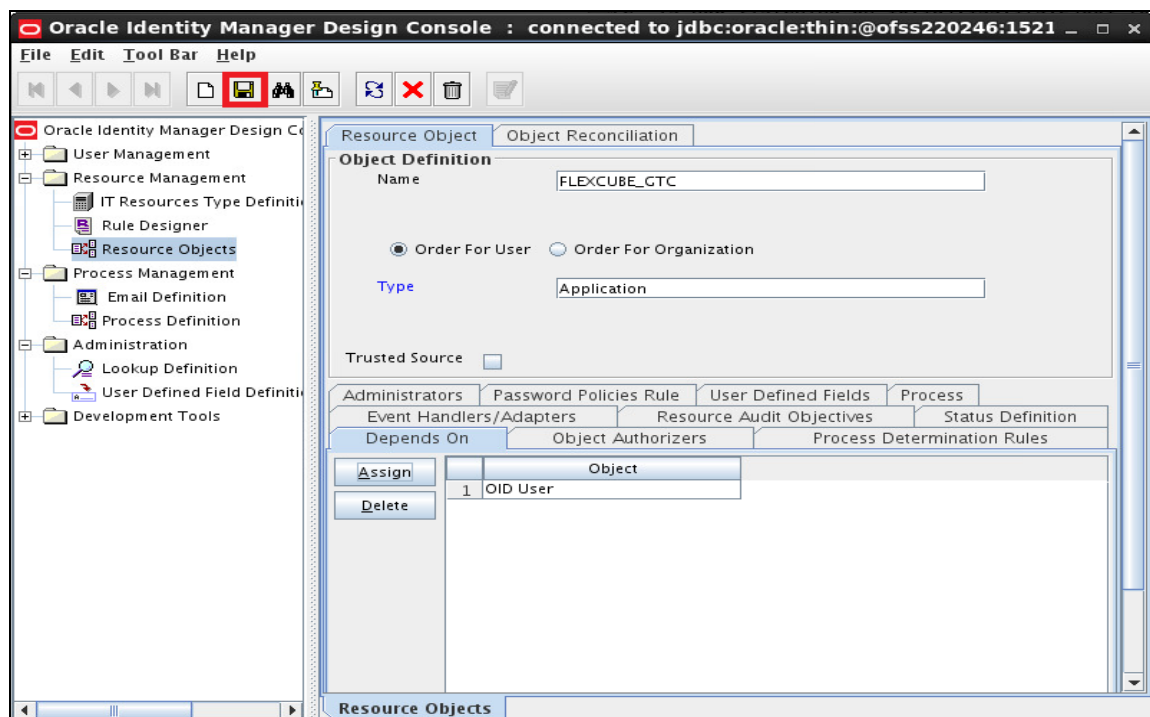

5.1.7.2.2 Access Policy Creation for OID

5.1.7.2.2.1 Open the Oracle Identity Manager Administrative console. (Give the following URL in the browser: `http://<hostname>:<oimport>/sysadmin`)

5.1.7.2.2.2 Login to Administrative Console

- a. Enter OIM administrator username/password and press Sign In.

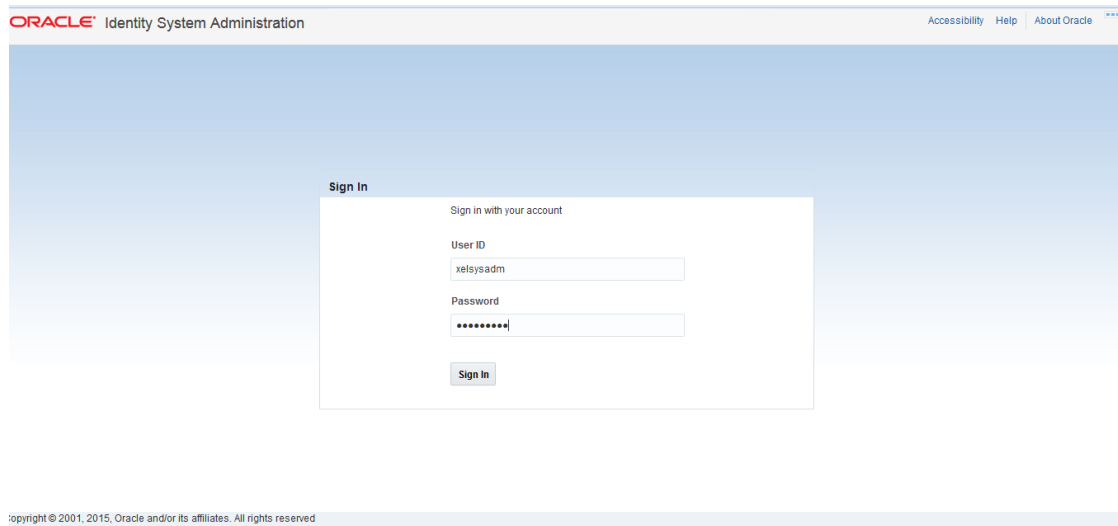

5.1.7.2.2.3 Click on Access Policies under Policies.

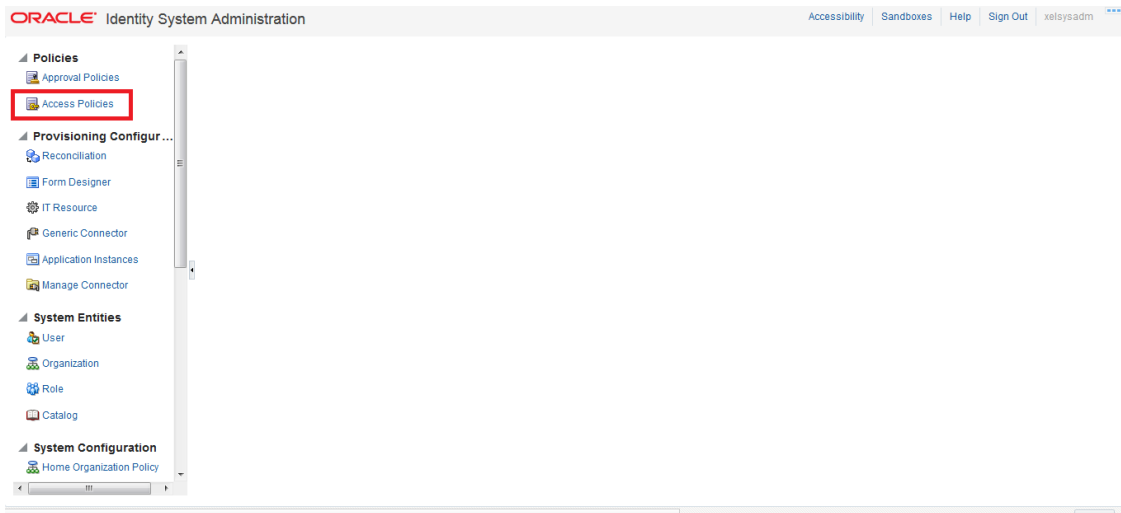

5.1.7.2.2.4 Click on Create Access Policy.

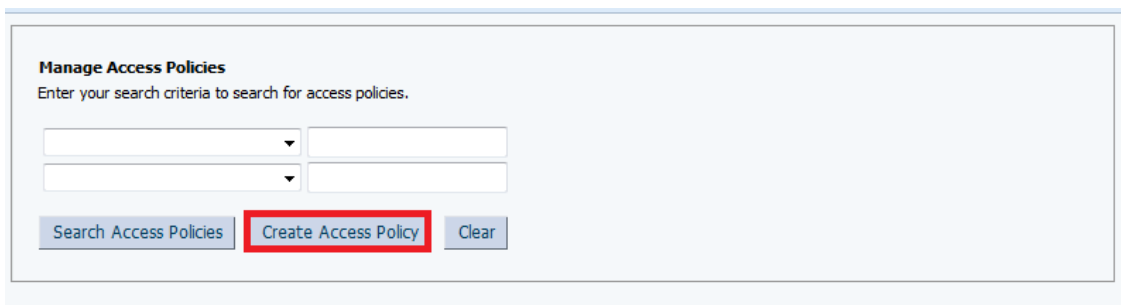

5.1.7.2.2.5 Enter the below details and Click on Continue

- Access Policy Name : OIDAccessPolicy
- Access Policy Description : OIDAccessPolicy
- Policy Owner : ALL USERS
- Retrofit Access Policy : Yes
- Priority : 1

Create Access Policy

1 2 3 4

Step 1: Create Access Policy

* Indicates Required Field

Access Policy Name *

Access Policy Description *

Policy Owner [Clear](#)

Retrofit Access Policy ☒

Priority * Current Lowest Priority=1

[Exit](#) [Continue >>](#)

5.1.7.2.2.6 Perform the below mentioned Operations and Click on Continue.

- Select OID User
- Click on Add Button

Create Access Policy

1 2 3 4

Step 2: Select Resources

Specify the resources to be provisioned by this access policy.

* Indicates Required Field

Filter By [Go](#)

Results 1-2 of 2 First Previous Next Last

<input type="checkbox"/>	Resource Name
<input type="checkbox"/>	FLEXCUBE_GTC
<input checked="" type="checkbox"/>	OID User

First Previous Next Last

[Add >>](#) [<< Remove](#)

[Exit](#) [<< Back](#) [Continue >>](#)

5.1.7.2.2.7 Click on Continue.

Create Access Policy

1 2 3 4

Step 2: Select Resources

The subsequent pages will guide you through providing the data to associate with the following resources you selected to be provisioned by this Access Policy:

- OID User

Exit << Back Skip This Step Continue >>

5.1.7.2.2.8 Select the below Details and Click on Continue.

- Server : OID Server
- Container DN : cn=Users,dc=in,dc=oracle,dc=com
- Preferred Language : English
- Start Date : April 20, 2016 (Current Date)
- End Date : April 20, 2026 (End Date)

Provide the following process details for resource **OID User**:

* Indicates a required field

User ID	*	<input type="text"/>	
Server	*	OID Server	Clear
Password		<input type="password"/>	
First Name		<input type="text"/>	
Middle Name		<input type="text"/>	
Last Name	*	<input type="text"/>	
Common Name	*	<input type="text"/>	
Container DN	*	cn=Users,dc=ofss,dc=in,dc=	Clear
Department		<input type="text"/>	
Location		<input type="text"/>	
Telephone		<input type="text"/>	
Email ID		<input type="text"/>	
Preferred Language		English	Clear
Time Zone		<input type="text"/>	
Title		<input type="text"/>	
Start Date		April 20, 2016	
End Date		April 20, 2026	
manager		<input type="text"/>	

[Exit](#)
[<< Back](#)
[Set Additional Data](#)
[Continue >>](#)

5.1.7.2.2.9 Click on Continue.

Create Access Policy

1 2 3 4

Step 2: Select Revoke Or Disable Flag

Select if the resources need to be revoked or disabled if the access policy no longer applies.

Resource Name	Revoke if no longer applies	Disable if no longer applies
OID User	<input checked="" type="radio"/>	<input type="radio"/>

[Exit](#)
[<< Back](#)
[Continue >>](#)

5.1.7.2.2.10 Click on Continue.

Create Access Policy

1234

Step 3: Select Resources

Specify the resources to be denied by this access policy.

* Indicates Required Field

Filter By

Go

Results 1-2 of 2

First | Previous | Next | Last

<input type="checkbox"/>	Resource Name
<input type="checkbox"/>	FLEXCUBE_GTC
<input type="checkbox"/>	OID User

First | Previous | Next | Last

Add >>

<< Remove

Selected:

Exit

<< Back

Continue >>

5.1.7.2.2.11 Click on Create Access Policy.

Access Policy Name	OIDAccessPolicy
Access Policy Description	OIDAccessPolicy
Policy Owner Type	Role
Policy Owner	SYSTEM ADMINISTRATORS
Retrofit Access Policy	Yes
Priority	1

Resources to be provisioned by this access policy [Change](#)

Resource Name	Revoke if no longer applies	Disable if no longer applies	Process Forms
OID User	✓	✗	OID User Edit

Resources to be denied by this access policy [Change](#)

You have not selected any resources to be denied by this access policy.

Roles for this access policy

Roles Name

[Exit](#) [<< Back](#) [Create Access Policy](#)

5.1.7.2.2.12 Login to Identity Self Services

Accessibility Help About Oracle

ORACLE Identity Self Service

Sign In

Sign in with your account

User ID

xelsysadm

Password

Sign In

[Forgot User Login?](#) [Forgot Password?](#)

[New User Registration](#)

[Track My Registration](#)

Copyright © 2001, 2015, Oracle and/or its affiliates. All rights reserved

5.1.7.2.2.13 Click on Roles under Manage

ORACLE Identity Self Service

Sandboxes Customize xelsysadm

Self Service **Manage**

Home

Users
Manage users

Roles
Manage roles

Organizations
Manage organizations

Administration Roles
Manage admin roles

faces/home?_adf.ctrl-state=xuf17yvr_u_18_afrLoop=857204625390963#

5.1.7.2.2.14 Select ALL USERS to Edit

ORACLE Identity Self Service

Sandboxes Customize xelsysadm

Self Service **Manage**

Home Roles x

Roles

Search Name Advanced

Actions View Create Open Delete Refresh Detach

Name	Role Description
ALL USERS	Default role for all users
Administrators	Administrators role for SOA
BIReportAdministrator	Administrators role for BI Publisher Reports
OPERATORS	Operator role
SELF OPERATORS	Operator role for self registration
SYSTEM ADMINISTRATORS	System Administrator role for OIM

Copyright © 2001, 2015, Oracle and/or its affiliates. All rights reserved

5.1.7.2.2.15 Click on Access Policy

Home Roles x ALL USERS x

ALL USERS Apply Revert

Attributes Hierarchy **Access Policy** Members Organizations

Name ALL USERS

Role Namespace Default

Display Name ALL USERS

Role E-mail

Role Description
Default role for all users

* Owned By System Administrator

5.1.7.2.2.16 Click on Add to Add Access Policy

ORACLE Identity Self Service Sandboxes Customize xelsysadm Self Service Manage

Home Roles x ALL USERS x

ALL USERS Apply Revert

Attributes Hierarchy **Access Policy** Members Organizations

Add access policies to define access rights of this role.

Actions View **+ Add** Remove Undo Refresh Detach

Policy Name	Policy Description	Pending Action
No data to display		

Copyright © 2001, 2015, Oracle and/or its affiliates. All rights reserved

5.1.7.2.2.17 Search for the Access Policy & Select the Access Policy Created

Oracle Identity Self Service interface showing the 'Add Access Policies' dialog box. The search bar is highlighted with a red box, and the search results table is also highlighted. The 'Add Selected' button is highlighted with a red box. The 'Selected Policies' table is also highlighted, and the 'Select' button is highlighted with a red box.

Search: Policy Name Search for Policies and Add them to the Selected Items table below

Results

Policy Name	Policy Description
OIDAccessPolicy	OIDAccessPolicy

Selected Policies

Policy Name	Policy Description
OIDAccessPolicy	OIDAccessPolicy

5.1.7.2.2.18 Click on Apply to Save

Oracle Identity Self Service interface showing the 'ALL USERS' page. The 'Apply' button is highlighted with a red box. The table below the 'Add access policies' section is also highlighted, showing the 'OIDAccessPolicy' and 'Add' action.

ALL USERS

Attributes Hierarchy **Access Policy** Members Organizations

Add access policies to define access rights of this role.

Actions View

Policy Name	Policy Description	Pending Action
OIDAccessPolicy	OIDAccessPolicy	Add

5.1.7.2.2.19 Click on Scheduler under System Configuration.

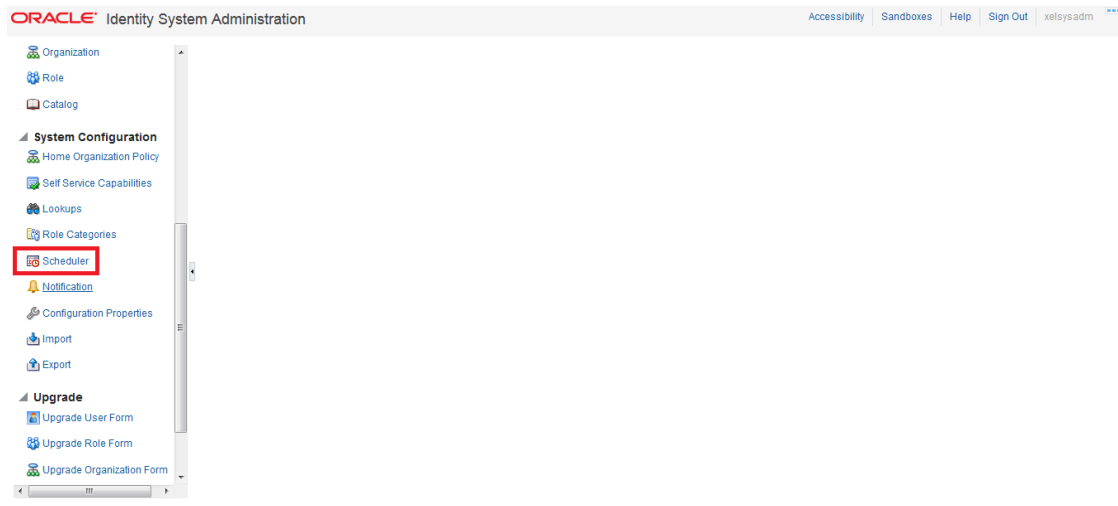

5.1.7.2.2.20 Click on Search shown below:

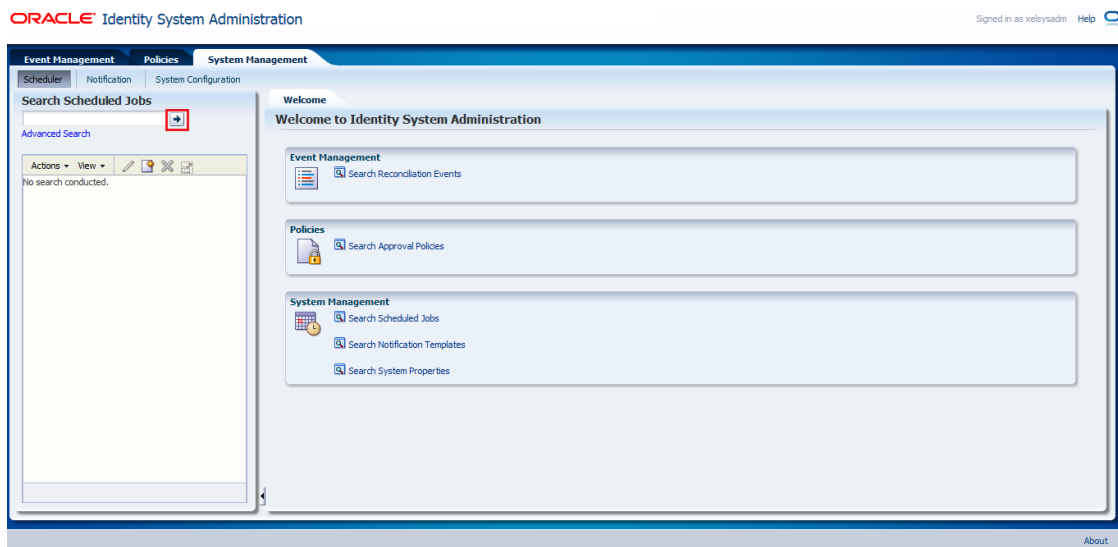

5.1.7.2.2.21 Select Evaluate User Policies.

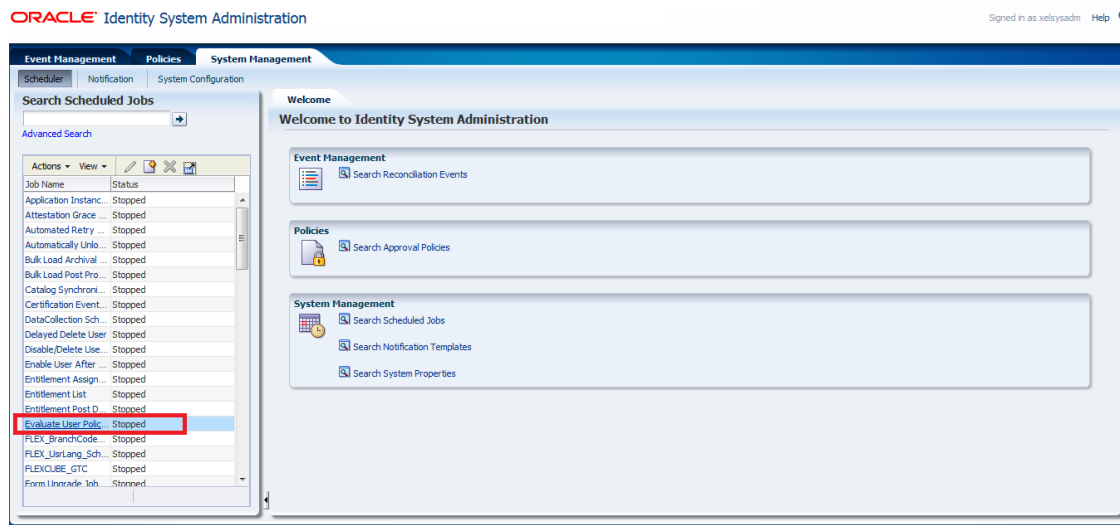

3. Change the Schedule Type under Job Information, also change Run Every under Job Periodic Setting.

- Click on Apply.

Job will be scheduled in a periodic manner and it will evaluate the New User Created in Oracle Identity Management Server against the access policies created. If the new user satisfied by the access policy then it will Provision the user to User Account. In this case it's Oracle Internet Directory.

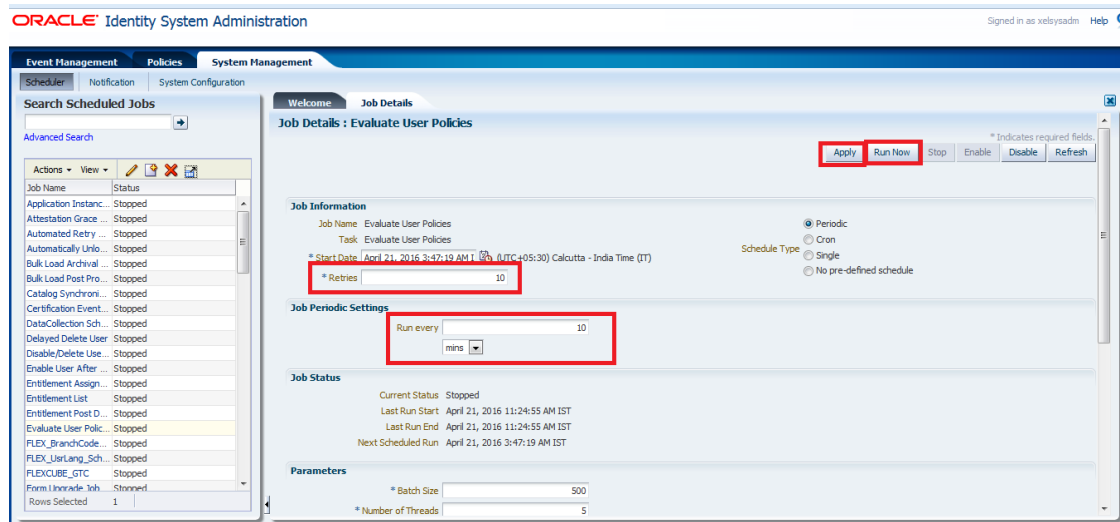

6. Solution / Usage Guidelines

6.1 Working with OIM

6.1.1 Creating a user in FLEXCUBE through OIM

To create a user in FLEXCUBE through OIM, first a user must be created in OIM itself. After creating a user in OIM, a user can be created in FLEXCUBE by assigning a resource named FLEXCUBE_GTC.

Open the Oracle Identity Manager Administrative console. (Give the following URL in the browser: `http://<hostName>:<oimport>/identity`)

6.1.1.1 Login to Administrative Console

- a. Enter OIM administrator username/password and press **Login**.

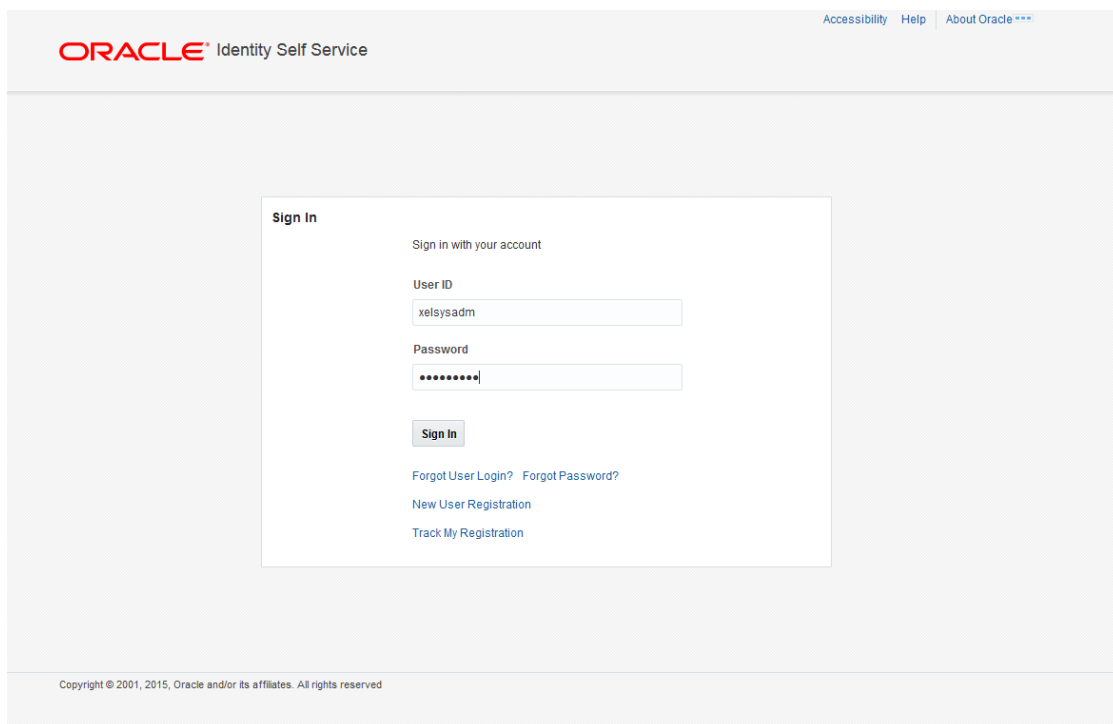

6.1.1.2 Click on Users under Manage.

ORACLE Identity Self Service

Sandboxes Customize xelsysadm

Self Service **Manage**

Home

Users
Manage users

Roles
Manage roles

Organizations
Manage organizations

Administration Roles
Manage admin roles

faces/home?_adf.no-new-window-redirect=true&_adf.ctrl-state=b13xqyjoe_5&_afriLoop=858257121335836&_afriWindowMode=2&_afriWindowId=12dzelp5h#

6.1.1.3 Click on Create

ORACLE Identity Self Service

Sandboxes Customize xelsysadm

Self Service **Manage**

Home **Users** x

Users

Search Display Name [Advanced](#)

Actions View **+ Create** Edit Enable Disable Delete Lock Account Unlock Account Reset Password

User Login	Display Name	First Name	Last Name	Organization	Telephone Number	E-mail	Identity Status	Account Si
OIMINTERNAL	Internal User	OIMINTERNAL	OIMINTERNAL	Xellerate Users			Active	Unlocked
WEBLOGIC	Weblogic User	WEBLOGIC	WEBLOGIC	Xellerate Users			Active	Unlocked
XELSYSADM	System Adminis...	System	Administrator	Xellerate Users		donotreply@ora...	Active	Unlocked

Copyright © 2001, 2015, Oracle and/or its affiliates. All rights reserved

6.1.1.4 The Create User screen will get displayed.

a. Below are the mandatory fields, which needs to be entered to Create the User in Oracle Identity Manager

- i. First Name
- ii. Last Name
- iii. Organization
- iv. User Type
- v. E-mail
- vi. Display Name
- vii. User Login
- viii. Password
- ix. Confirm Password
- x. Start Date

Note: Password & Confirm Password are not entered then System will generate some random password & it will mailed to the email address entered.

b. Click on Submit.

6.1.1.5 On successful creation of user "User successfully got created" message will get appeared.

ORACLE Identity Self Service

SandboxesCustomize xelsysadm

User created successfully

Self ServiceManage

HomeUsers x

Users

SearchDisplay NameAdvanced

ActionsViewCreateEditEnableDisableDeleteLock AccountUnlock AccountReset Password

User Login	Display Name	First Name	Last Name	Organization	Telephone Number	E-mail	Identity Status	Account Si
OIMINTERNAL	Internal User	OIMINTERNAL	OIMINTERNAL	Xellerate Users			Active	Unlocked
WEBLOGIC	Weblogic User	WEBLOGIC	WEBLOGIC	Xellerate Users			Active	Unlocked
XELSYSADM	System Adminis...	System	Administrator	Xellerate Users		donotreply@ora...	Active	Unlocked

Copyright © 2001, 2015, Oracle and/or its affiliates. All rights reserved

6.1.1.6 Click on Refresh to fetch the updated user list.

User Login	Display Name	First Name	Last Name	Organization	Telephone Number	E-mail	Identity Status	Account Status
OIMINTERNAL	Internal User	OIMINTERNAL	OIMINTERNAL	Xellerate Users			Active	Unlocked
WEBLOGIC	Weblogic User	WEBLOGIC	WEBLOGIC	Xellerate Users			Active	Unlocked
XELSYSADM	System Adminis...	System	Administrator	Xellerate Users		donotreply@ora...	Active	Unlocked

6.1.1.7 Click on the User created in the step above and Click on Accounts TAB

User Login	Display Name	First Name	Last Name	Organization	Telephone Number	E-mail	Identity Status	Account Status
NVEMBAN-IN	Nandhakumar V...	Nandhakumar	Vemban	Requests		nandhakumar.v...	Active	Unlocked
OIMINTERNAL	Internal User	OIMINTERNAL	OIMINTERNAL	Xellerate Users			Active	Unlocked
WEBLOGIC	Weblogic User	WEBLOGIC	WEBLOGIC	Xellerate Users			Active	Unlocked
XELSYSADM	System Adminis...	System	Administrator	Xellerate Users		donotreply@ora...	Active	Unlocked

6.1.1.8 Wait for Time, which has been set to evaluate the user access policy in 5.1.6.2.2.15 and Click on Refresh. In the Accounts TAB, User will be Provisioned with OID User Resource Type.

Application Instance	Resource	Account Name	Provisioned On	Status	Account Type	Request ID	Start Date	End Date
OID User	OID User	NVEMBAN-IN	4/25/2016	Provisioned	Primary		4/25/2016	

6.1.1.9 Click on Request Accounts.

ORACLE® Identity Self Service

SandboxesCustomize xelsysadm ▾

Self ServiceManage

HomeUsers xUser Details : Nandhakuma... x

Nandhakumar Vemban

ModifyEnableDisableDeleteLock AccountUnLock AccountReset Password

AttributesRolesEntitlementsAccountsDirect ReportsOrganizationsAdmin Roles

Actions ▾View ▾+ Request AccountsModify Grant DurationRequest EntitlementRefreshResource HistoryDetach

Application Instance	Resource	Account Name	Provisioned On	Status	Account Type	Request ID	Start Date	End Date
OID User	OID User	NVEMBAN-IN	4/25/2016	Provisioned	Primary		4/25/2016	

Copyright © 2001, 2015, Oracle and/or its affiliates. All rights reserved

6.1.1.10 Click on Add to Cart against FLEXCUBE_GTC.

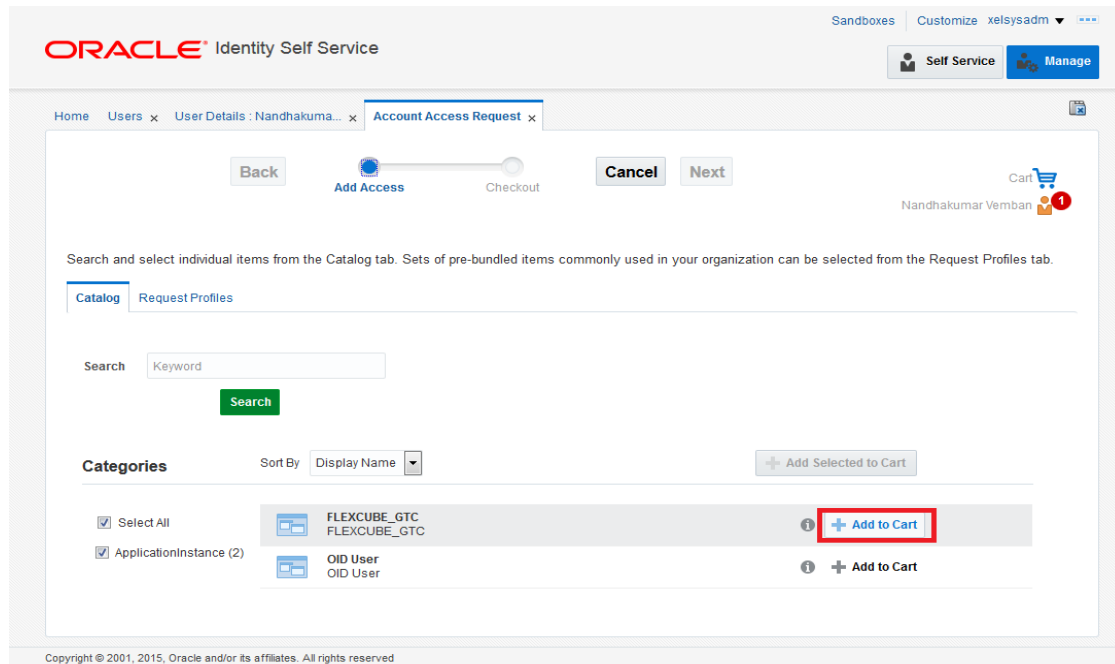

6.1.1.11 Click on Next Button

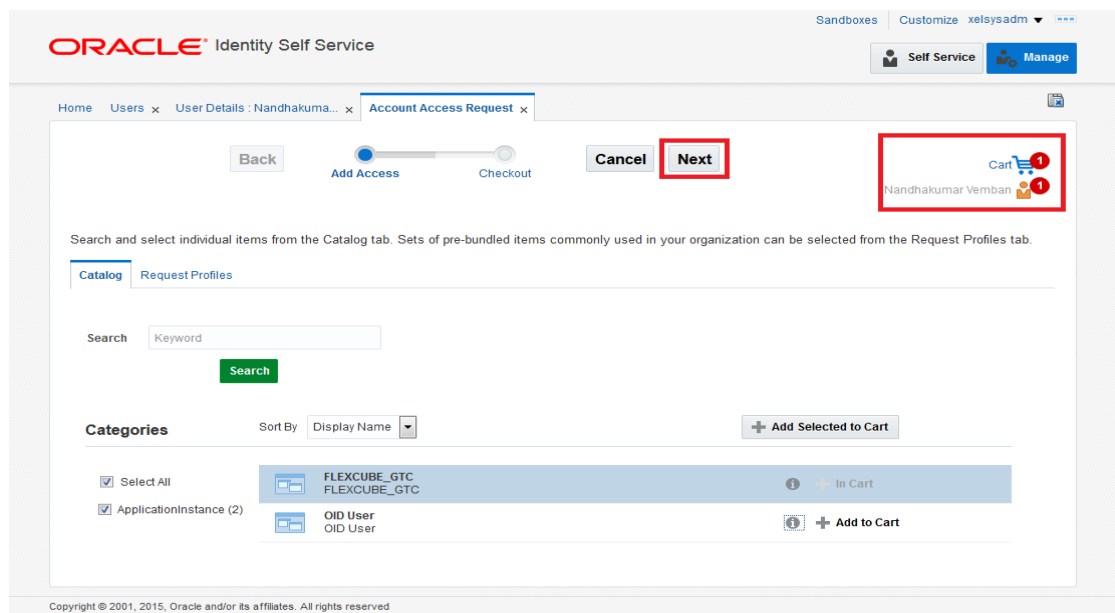

6.1.1.12 Following screen will appear like below:

- Click on Details form  to edit the user details
- Select the Home Branch, User Language, Time Level
- Click on Update Button

Note: In case like have a different FLEXCUBE USERID populated then it can be modified (only during Request Account in FLEXCUBE), do not modify any other value, which is pre-populated in this screen.

ORACLE[®] Identity Self Service

SandboxesCustomizexelsysadm

Self ServiceManage

HomeUsers xUser Details : Nandhakuma... xAccount Access Request x

BackAdd AccessCheckoutCancelNext

Nandhakumar Vemban1

Cart Details

SubmitSave As...

Request Information

Cart Items

Display Name

FLEXCUBE_GTC
FLEXCUBE_GTC

Request Details FLEXCUBE_GTC

Update

Details

containerID

ID

objectclass

USERID NVEMBAN-IN

USERNAME Nandhakumar Vemban

USERPASSWORD *****

HOMEBRANCH 000

USERLANGUAGE ENG

TIMELEVEL 9

STARTDATE 4/25/2016

EMAIL nandhakumar.vemban@oracle.com

LDAPUSR cn=NVEMBAN-IN,cn=Users,dc=ofss,dc=

Service Account

Copyright © 2001, 2015, Oracle and/or its affiliates. All rights reserved

6.1.1.13 Click on Submit.

ORACLE Identity Self Service

Home Users x User Details : Nandhakuma... x Account Access Request x

Back Add Access Checkout Cancel Next

Nandhakumar Vemban

Cart Details

Request Information

Cart Items

Display Name

FLEXCUBE_GTC

Request Details FLEXCUBE_GTC

Details

containerID

ID

objectclass

USERID NVEMBAN-IN

USERNAME Nandhakumar Vemban

USERPASSWORD

HOMEBRANCH 000

USERLANGUAGE ENG

TIMELEVEL 9

STARTDATE 4/25/2016

EMAIL nandhakumar.vemban@oracle.com

LDAPUSR cn=NVEMBAN-IN,cn=Users,dc=ofss,dc=

Service Account

Submit Save As...

Update

Copyright © 2001, 2015, Oracle and/or its affiliates. All rights reserved.

6.1.1.14 Click on Refresh in Accounts TAB.

ORACLE Identity Self Service

Home Users x User Details : Nandhakuma... x

Nandhakumar Vemban

Modify Enable Disable Delete Lock Account UnLock Account Reset Password

Attributes Roles Entitlements Accounts Direct Reports Organizations Admin Roles

Actions View Request Accounts Modify Grant Duration Request Entitlement Refresh Resource History Detach

Application Instance	Resource	Account Name	Provisioned On	Status	Account Type	Request ID	Start Date	End Date
OID User	OID User	NVEMBAN-IN	4/25/2016	Provisioned	Primary		4/25/2016	

6.1.1.15 It will show the Requested Account and It's status.

If the status is provisioned then the User is created in the Target Application.

ORACLE Identity Self Service

Sandboxes Customize xelsysadm

Self Service Manage

Home Users x User Details : Nandhakuma... x

Nandhakumar Vemban

Modify Enable Disable Delete Lock Account UnLock Account Reset Password

Attributes Roles Entitlements **Accounts** Direct Reports Organizations Admin Roles

Actions View + Request Accounts Modify Grant Duration + Request Entitlement Refresh Resource History Detach

Application Instance	Resource	Account Name	Provisioned On	Status	Account Type	Request ID	Start Date	End Date
FLEXCUBE_GTC	FLEXCUBE_GTC	24	4/25/2016	Provisioned	Primary		4/25/2016	
OID User	OID User	NVEMBAN-IN	4/25/2016	Provisioned	Primary		4/25/2016	

Copyright © 2001, 2015, Oracle and/or its affiliates. All rights reserved

6.1.2 Modifying a user in FCIS through OIM

6.1.2.1 Navigate to the Accounts TAB>>Select FLEXCUBE_GTC >> Click on Modify Accounts.

- After successful provisioning User Details like User Name, User Password, Time Level, User Language and Home Branch can be modified.
- Email, LDAP User, Start Date should not be modified.

ORACLE Identity Self Service

Sandboxes Customize xelsysadm

Self Service Manage

Home Users x User Details : Nandhakuma... x

Nandhakumar Vemban

Modify Enable Disable Delete Lock Account UnLock Account Reset Password

Attributes Roles Entitlements **Accounts** Direct Reports Organizations Admin Roles

Actions View + Request Accounts **Modify Accounts** Modify Grant Duration Remove Accounts Make Primary >> >>

Application Instance	Resource	Account Name	Provisioned On	Status	Account Type	Request ID	Start Date	End Date
FLEXCUBE_GTC	FLEXCUBE_GTC	24	4/25/2016	Provisioned	Primary		4/25/2016	
OID User	OID User	NVEMBAN-IN	4/25/2016	Provisioned	Primary		4/25/2016	

6.1.2.2 The following screen is displayed.

- Modify the data (Any/All of User Name, User Password, Time Level, Home Branch and User Language).
- Click on Update Button.
- Click on Submit.

Home Users x User Details : Nandhakuma... x Modify Account x

Modify Account

Submit

Save As... ▾

Target Users

Name

Nandhakumar Vemban ⓘ

Request Information

Cart Items

Display Name

24@FLEXCUBE_GTC
FLEXCUBE_GTC

Request Details 24@FLEXCUBE_GTC

Update

Edit Account details

containerID

ID

objectclass

USERID NVEMBANIN

USERNAME Nandhakumar Vemban

USERPASSWORD

HOMEBRANCH 000

USERLANGUAGE ENG

TIMELEVEL 7

STARTDATE 4/25/2016

EMAIL nandhakumarvemban@oracle.com

LDAPUSR cn=NVEMBAN-IN,cn=Users,dc=ofss,dc=

6.1.2.3 Navigate to the Accounts >> Select FLEXCUBE_GTC >> Resource History

ORACLE® Identity Self Service

SandboxesCustomize xelsysadm

Self ServiceManage

HomeUsers xUser Details : Nandhakuma... x

Nandhakumar Vemban

ModifyEnableDisableDeleteLock AccountUnLock AccountReset Password

AttributesRolesEntitlementsAccountsDirect ReportsOrganizationsAdmin Roles

ActionsViewRequest AccountsModify AccountsModify Grant DurationRemove AccountsMake Primary

Application Instance	Resource	Account Name	Provisioned On	Status	Account Type	Request	End Da
FLEXCUBE_GTC	FLEXCUBE_GTC	24	4/25/2016	Provisioned	Primary		
OID User	OID User	NVEMBAN-IN	4/25/2016	Provisioned	Primary		

FLEXCUBE_GTC

Detail Information

Name

FLEXCUBE_GTC

Display Name

FLEXCUBE_GTC

Type

ApplicationInstance

Category

ApplicationInstance

Description

FLEXCUBE_GTC

Audit Objective

Risk Level

Low Risk

User Defined Tags

Approver User

Request Entitlement

Enable

Disable

Refresh

Resource History

Reset Password

6.1.2.4 The following screen is displayed.

- a. Based on the modification done it will show the individual field change status (In case of more than one field like User Name, User Password changes it will show USERNAME Updated, HOMEBRANCH Updated etc.).

User Detail >> Resource Profile >> Resource Provisioning Details

The following are the provisioning tasks for the resource. You can also enable, disable, or revoke this resource from the user.

FLEXCUBE_GTC provisioning details for **Nandhakumar Vemban[NVEMBAN-IN]**

Results 1-4 of 4 First | Previous | Next | Last

Task Name	Task Status	Date Assigned	Assigned To	Retry
TIMELEVEL Updated	Completed	April 25, 2016	System Administrator [XELSYSADM]	<input type="checkbox"/>
Create User	Completed	April 25, 2016	System Administrator [XELSYSADM]	<input type="checkbox"/>
System Validation	Completed	April 25, 2016	System Administrator [XELSYSADM]	<input type="checkbox"/>

First | Previous | Next | Last

[Exit](#) [Add Task](#) [Retry](#)

6.1.3 Disable/Remove Accounts in FCIS through OIM

There is a slight difference between Disable and Remove Accounts option. If the account disabled then the same account can be enabled using the Enable option. If the account is Removed then the account cannot be enabled through OIM. But in FCIS, both Disable and Remove option will close the existing user record.

Remove Accounts will show the Last Known Status

6.1.3.1 Accounts>>Select FLEXCUBE_GTC >>Click on Disable/Remove Accounts

ORACLE Identity Self Service Sandboxes Customize xelsysadm ...

[Self Service](#) [Manage](#)

Home Users **User Details : Nandhakuma...**

Nandhakumar Vemban

[Modify](#) [Enable](#) [Disable](#) [Delete](#) [Lock Account](#) [UnLock Account](#) [Reset Password](#)

[Attributes](#) [Roles](#) [Entitlements](#) **[Accounts](#)** [Direct Reports](#) [Organizations](#) [Admin Roles](#)

Actions View [Request Accounts](#) [Modify Accounts](#) [Modify Grant Duration](#) **[Remove Accounts](#)** [Make Primary](#) >> >>

Application Instance	Resource	Account Name	Provisioned On	Status	Account Type	Request	Request Entitlement	End Da
FLEXCUBE_GTC	FLEXCUBE_GTC	24	4/25/2016	Provisioned	Primary		Enable	
OID User	OID User	NVEMBAN-IN	4/25/2016	Provisioned	Primary		Disable	

FLEXCUBE_GTC [Detail Information](#)

Name FLEXCUBE_GTC

Display Name FLEXCUBE_GTC

Type ApplicationInstance

Category ApplicationInstance

Description FLEXCUBE_GTC

Audit Objective

[Refresh](#) [Resource History](#) [Reset Password](#)

6.1.3.2 Disable Confirmation Screen will get displayed

- b. Click on Submit.

ORACLE Identity Self Service

Sandboxes Customize xelsysadm

Self Service Manage

Home Users x User Details : Nandhakuma... x Disable Accounts x

Disable Accounts

Target Users

Name

Nandhakumar Vemban

Request Information

Cart Items

Display Name

24@FLEXCUBE_GTC
FLEXCUBE_GTC

Submit Save As...

Copyright © 2001, 2015, Oracle and/or its affiliates. All rights reserved

6.1.3.3 Go to Accounts Tab and Click on Refresh.

- a. On successful processing, it will display the FLEXCUBE_GTC status as Disabled.

ORACLE Identity Self Service

Sandboxes Customize xelsysadm

Self Service Manage

Home Users x User Details : Nandhakuma... x

Nandhakumar Vemban

Modify Enable Disable Delete Lock Account UnLock Account Reset Password

Attributes Roles Entitlements **Accounts** Direct Reports Organizations Admin Roles

Actions View Request Accounts Modify Accounts Modify Grant Duration Remove Accounts Make Primary

Application Instance	Resource	Account Name	Provisioned On	Status	Account Type	Request ID	Start Date	End Date
FLEXCUBE_GTC	FLEXCUBE_GTC	24	4/25/2016	Disabled	Primary		4/25/2016	
OID User	OID User	NVEMBAN-IN	4/25/2016	Provisioned	Primary		4/25/2016	

FLEXCUBE_GTC Detail Information

Name FLEXCUBE_GTC

Display Name FLEXCUBE_GTC

6.1.4 Enabling a Disabled user in FCIS through OIM

6.1.4.1 Accounts>>Select FLEXCUBE_GTC >>Click on Enable

ORACLE Identity Self Service

Sandboxes Customize xelsysadm Self Service Manage

Home Users x User Details : Nandhakuma... x

Nandhakumar Vemban

Modify Enable Disable Delete Lock Account UnLock Account Reset Password

Attributes Roles Entitlements **Accounts** Direct Reports Organizations Admin Roles

Actions View + Request Accounts Modify Accounts Modify Grant Duration Remove Accounts Make Primary >> >>

Application Instance	Resource	Account Name	Provisioned On	Status	Account Type	Request	+ Request Entitlement	End Da
FLEXCUBE_GTC	FLEXCUBE_GTC	24	4/25/2016	Disabled	Primary		Enable	
OID User	OID User	NVEMBAN-IN	4/25/2016	Provisioned	Primary		Disable	

FLEXCUBE_GTC Detail Information

Name FLEXCUBE_GTC

Display Name FLEXCUBE_GTC

Type ApplicationInstance

6.1.4.2 Enable Confirmation Screen will get displayed and Click on Submit

ORACLE Identity Self Service

Sandboxes Customize xelsysadm Self Service Manage

Home Users x User Details : Nandhakuma... x **Enable Accounts** x

Enable Accounts

Submit Save As...

Target Users

Name

Nandhakumar Vemban

Cart Items

Display Name

24@FLEXCUBE_GTC

FLEXCUBE_GTC

Request Information

Copyright © 2001, 2015, Oracle and/or its affiliates. All rights reserved

6.1.4.3 Go to Accounts TAB and Click on Refresh.

- On successful processing, it will display the FLEXCUBE_GTC status as Enabled.

ORACLE[®] Identity Self Service

SandboxesCustomize xelsysadm ▾ ⋮

Self ServiceManage

HomeUsers xUser Details : Nandhakuma... x

Nandhakumar Vemban

ModifyEnableDisableDeleteLock AccountUnLock AccountReset Password

AttributesRolesEntitlementsAccountsDirect ReportsOrganizationsAdmin Roles

Actions ▾View ▾+ Request AccountsModify AccountsModify Grant DurationRemove AccountsMake Primary>>>

Application Instance	Resource	Account Name	Provisioned On	Status	Account Type	Request ID	Start Date	End Date
FLEXCUBE_GTC	FLEXCUBE_GTC	24	4/25/2016	Enabled	Primary		4/25/2016	
OID User	OID User	NVEMBAN-IN	4/25/2016	Provisioned	Primary		4/25/2016	

FLEXCUBE_GTC

Detail Information

Name FLEXCUBE_GTC

6.1.5 Running Reconciliation in OIM

Copy the reconciliation staging file that is created by function id SMBOIMHF as EOD day activity to the OIM server's staging directory.

6.1.5.1 Login to OIM Admin Console and Click on Scheduler under System Management.

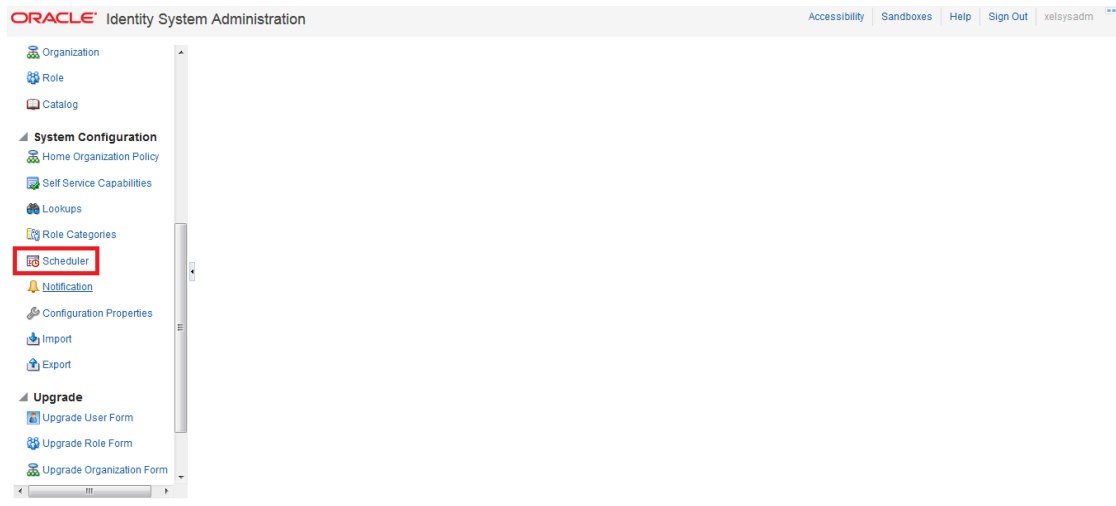

6.1.5.2 Under System Management tab and search for FLEXCUBE_GTC Scheduled Job by clicking Search Button.

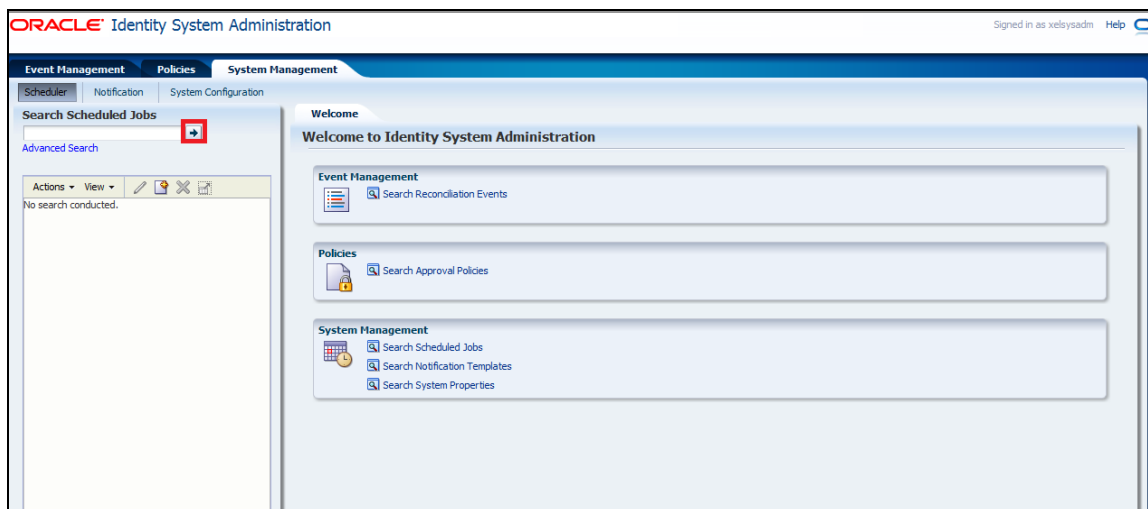

- If the job is scheduled periodically, based on the frequency and scheduled time, system will automatically process the reconciliation. If it not scheduled, user can manually initiate the reconciliation process by clicking the Run Now button.
- After running the process, click Refresh button to view the status of the initiated job. The job history section available in the screen will show whether the job is in progress or it is completed.

Oracle Identity System Administration - Event Management - Policies - System Management

Search Scheduled Jobs

Advanced Search

Job Name | Status

Application Instance	Stopped
Authentication Grace	Stopped
Automated Entry	Stopped
Automatically Link	Stopped
Bulk Load Archival	Stopped
Bulk Load Feed Pns	Stopped
Catalog Synchron	Stopped
Certification Event	Stopped
Contact Collection Sch	Stopped
Delayed Delete User	Stopped
Disable/Delete User	Stopped
Enable User After	Stopped
Enrollment Assign	Stopped
Enrollment List	Stopped
Enrollment Post D	Stopped
Evaluate User Policy	Stopped
FIDS_BranchCode	Stopped
FIDS_LinkAndSch	Stopped
FLEXCUBE_GTC	Stopped
Form Upgrade Job	Stopped
Get SOD Check Re	Stopped
Get SOD Check Re	Stopped
Identity Audit Man	Stopped
Identity Audit Sca	Stopped
Initiate Authentication	Stopped
Issue Audit Message	Stopped
Job History Archival	Stopped
LDAPSync Post En	Stopped
LDAPSync Post En	Stopped
LDAPSync Post En	Stopped
LDAPSync Post En	Stopped
New Scheduled Job	Stopped
OID Connector Gr	Stopped

Welcome to Identity System Administration

Event Management

Policies

System Management

Job Details: FLEXCUBE_GTC

Apply Run Now Stop Enable Disable Refresh

Run the job now

Job Information

Job Name: FLEXCUBE_GTC

Task: FLEXCUBE_GTC

* Start Date: January 1, 1970 5:30:00 AM (UTC+05:30) Calcutta - India Time (GT)

* Retries: 0

Job Periodic Settings

Run every: 1 days

Job Status

Current Status: Stopped

Last Run Start: April 25, 2016 5:35:15 PM IST

Last Run End: April 25, 2016 5:35:16 PM IST

Next Scheduled Run

Parameters

Connector Name: FLEXCUBE

ITResource: FLEXCUBE_GTC

Oracle Identity System Administration

Event Management - Policies - System Management

Search Scheduled Jobs

Advanced Search

Job Name | Status

Application Instance	Stopped
Authentication Grace	Stopped
Automated Entry	Stopped
Automatically Link	Stopped
Bulk Load Archival	Stopped
Bulk Load Feed Pns	Stopped
Catalog Synchron	Stopped
Certification Event	Stopped
Contact Collection Sch	Stopped
Delayed Delete User	Stopped
Disable/Delete User	Stopped
Enable User After	Stopped
Enrollment Assign	Stopped
Enrollment List	Stopped
Enrollment Post D	Stopped
Evaluate User Policy	Stopped
FIDS_BranchCode	Stopped
FIDS_LinkAndSch	Stopped
FLEXCUBE_GTC	Stopped
Form Upgrade Job	Stopped
Get SOD Check Re	Stopped
Get SOD Check Re	Stopped
Identity Audit Man	Stopped
Identity Audit Sca	Stopped
Initiate Authentication	Stopped
Issue Audit Message	Stopped
Job History Archival	Stopped
LDAPSync Post En	Stopped

Job Details: FLEXCUBE_GTC

Apply Run Now Stop Enable Disable Refresh

Job Information

Job Name: FLEXCUBE_GTC

Task: FLEXCUBE_GTC

* Start Date: January 1, 1970 5:30:00 AM (UTC+05:30) Calcutta - India Time (GT)

* Retries: 0

Job Periodic Settings

Run every: 1 days

Job Status

Current Status: Stopped

Last Run Start: April 25, 2016 5:35:15 PM IST

Last Run End: April 25, 2016 5:35:16 PM IST

Next Scheduled Run

Parameters

Connector Name: FLEXCUBE

ITResource: FLEXCUBE_GTC

Job History

Actions	View	View error details	View job details	View job details
April 25, 2016 5:3	April 25, 2016 5:3	Stopped	Success	

6.1.5.3 To Check the Status of Reconciliation Process, Click on Event Management Tab and Click the Search button and Click on the Latest Event ID. The screen will show the reconciliation data and the user ID matched for the reconciliation.

Oracle Identity System Administration

Event Management Policies System Management

Search Reconciliation Events

Advanced Search

Actions View View Data

Event ID Profile Name Key Fields

1 FLEXCUBE_GTC NIBHAW-24

Event Details: ID 1

Event

Event ID: 1
Current Status: Update Succeeded
Entity: Account
Type: Changing
Key Fields: NIBHAW-24
Action Date: Action Date not specified

Date and Time: April 25, 2016 5:35:18 PM IST
Job ID: 7614
Resource Name: FLEXCUBE_GTC
Profile Name: FLEXCUBE_GTC
Modifier ID: Internal User
Retry Count: 5

Linked To

Linked User: NIBHAW-24 - Nandhakumar Verban
Linked Account ID: 24
Account Description: 24

Notes

Reconciliation Data

Attribute Name	Attribute Value	OIM Mapped Field
IT Resource2	5	IT Resource2
USERNAME	Nandhakumar V	USERNAME
STARTDATE	April 8, 2016 12:0	STARTDATE
USERID	NIBHAW-24	USERID
HOMEBRANCH	000	HOMEBRANCH
USERLANGUAGE	ENG	USERLANGUAGE
TIMELEVEL	8	TIMELEVEL

In the Event details screen

- Check the Status: If it is "Update Succeeded" then it means the reconciliation process was able to find a matching user. It also shows the reconciliation data that has been affected.
- If the Liked User is "Not Liked to any user" then it means the reconciliation process was not able to find a matching user.

Oracle Identity System Administration

Event Management Policies System Management

Search Reconciliation Events

Advanced Search

Actions View View Data

Event ID Profile Name Key Fields

21 FLEXCUBE_GTC VKUMAR

1 FLEXCUBE_GTC ANDY12

Event Details: ID 1 Job Details Event Details: ID 21

Reevaluate Event Close Event Ad Hoc Link Refresh

Event

Event ID: 21
Current Status: No User Match Found
Entity: Account
Type: Changelog
Key Fields: VKUMAR
Action Date: Action Date not specified

Date and Time: August 26, 2014 3:02:46 PM IST
Job ID: 4448
Resource Name: FLEXCUBE_GTC
Profile Name: FLEXCUBE_GTC
Modifier ID: Internal User
Retry Count: 5

Linked To

Linked User: Not linked to any user
Linked Account ID:
Account Description:

Notes

Reconciliation Data

Attribute Name	Attribute Value	OIM Mapped Field
IT Resource2	4	IT Resource2
USERLANGUAGE	ENG	USERLANGUAGE
USERNAME	Anand R	USERNAME
TIMELEVEL	9	TIMELEVEL
HOMEBRANCH	FMG	HOMEBRANCH
STARTDATE	April 8, 2014 12:0	STARTDATE
USERID	VKUMAR	USERID

Lists all event data

7. Reference

Document Number	Title
1	Oracle Identity Manager Document.
2	SPML specification Document.

8. Appendix

8.1 Data Source Creation

1. Open the application server console in the browser by typing Console URL of Weblogic application server

<http://<hostname>:<port>/console/>

2. Login to Administrative Console
3. Enter Weblogic administrator username/password and press Login.

4. Expand Services and click on Data Sources as shown in below screen:

Name	Type	JNDI Name	Targets
EDNDataSource	Generic	jdbc/EDNDataSource	soa_server1
EDNLocalTxDataSource	Generic	jdbc/EDNLocalTxDataSource	soa_server1
fcjDevDS	Generic	jdbc/fcjDevDS	Applications
fcjdevDS11	Generic	jdbc/fcjdevDS11	Applications
fcjdevDS120	Generic	jdbc/fcjdevDS120	Applications
FCUBS	Generic	jdbc/fcjdevDS	AdminServer, Applications
FCUBS120_XA	Generic	jdbc/fcjdevDS120_XA	Applications
FCUBSScheduler	Generic	jdbc/fcjSchedulerDS	Applications
jdbc/registryDS	Generic	jdbc/registryDS	wls_ods1, wls_of1, osr_server1
mds-om	Generic	jdbc/mds/MDS_REPOS	oim_server1

5. Click on Lock & Edit as shown below.

Name	Type	JNDI Name	Targets
EDNDataSource	Generic	jdbc/EDNDataSource	soa_server1
EDNLocalTxDataSource	Generic	jdbc/EDNLocalTxDataSource	soa_server1
fcjDevDS	Generic	jdbc/fcjDevDS	Applications
fcjdevDS11	Generic	jdbc/fcjdevDS11	Applications
fcjdevDS120	Generic	jdbc/fcjdevDS120	Applications
FCUBS	Generic	jdbc/fcjdevDS	AdminServer, Applications
FCUBS120_XA	Generic	jdbc/fcjdevDS120_XA	Applications
FCUBSScheduler	Generic	jdbc/fcjSchedulerDS	Applications
jdbc/registryDS	Generic	jdbc/registryDS	wls_ods1, wls_of1, osr_server1
mds-om	Generic	jdbc/mds/MDS_REPOS	oim_server1

6. Expand New and click on Generic Data Source.

Name	Type	JNDI Name	Targets
Generic Data Source	Generic	jdbc/EDNDataSource	soa_server1
GridLink Data Source	Generic	jdbc/EDNLocalTxDataSource	soa_server1
Multi Data Source	Generic	jdbc/EDNLocalTxDataSource	soa_server1
fcjdevDS	Generic	jdbc/fcjdevDS	Applications
fcjdevDS11	Generic	jdbc/fcjdevDS11	Applications
fcjdevDS120	Generic	jdbc/fcjdevDS120	Applications
FCUBS	Generic	jdbc/fcjdevDS	AdminServer, Applications
FCUBS120_XA	Generic	jdbc/fcjdevDS120_XA	Applications
FCUBSScheduler	Generic	jdbc/fcjdevDS	Applications
jdbc/registryDS	Generic	jdbc/registryDS	wls_ods1, wls_of1, osr_server1
mds-oid	Generic	jdbc/mds/MDS_REPOS	oid_server1

The following screen will get displayed.

Enter the Data Source Name and JNDI Name as mentioned in the <FCIS Release Name>\ADAPTERS\OIM\FCUBSLOVAdService\config\lookup_prop.xml → value of the key FCUBS_CON_POOLNAME.

For example value of the key FCUBS_CON_POOLNAME is OIM then:

Name	OIM
JNDI Name	jdbc/OIM
Database Type	Oracle

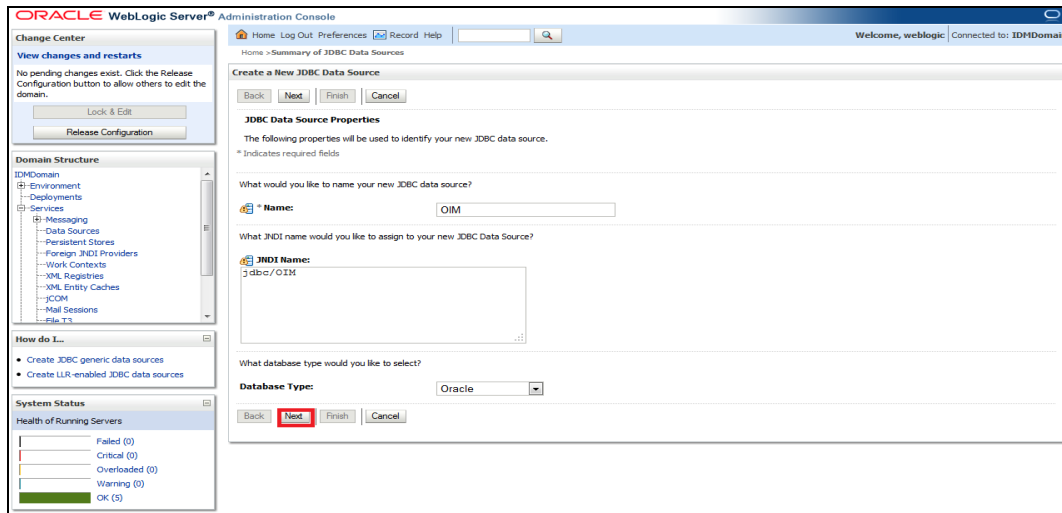

The following screen will get displayed. Select Database Driver as Oracle's Driver (Thin) for Instance connections: Versions 9.0.1 and later. Click on Next.

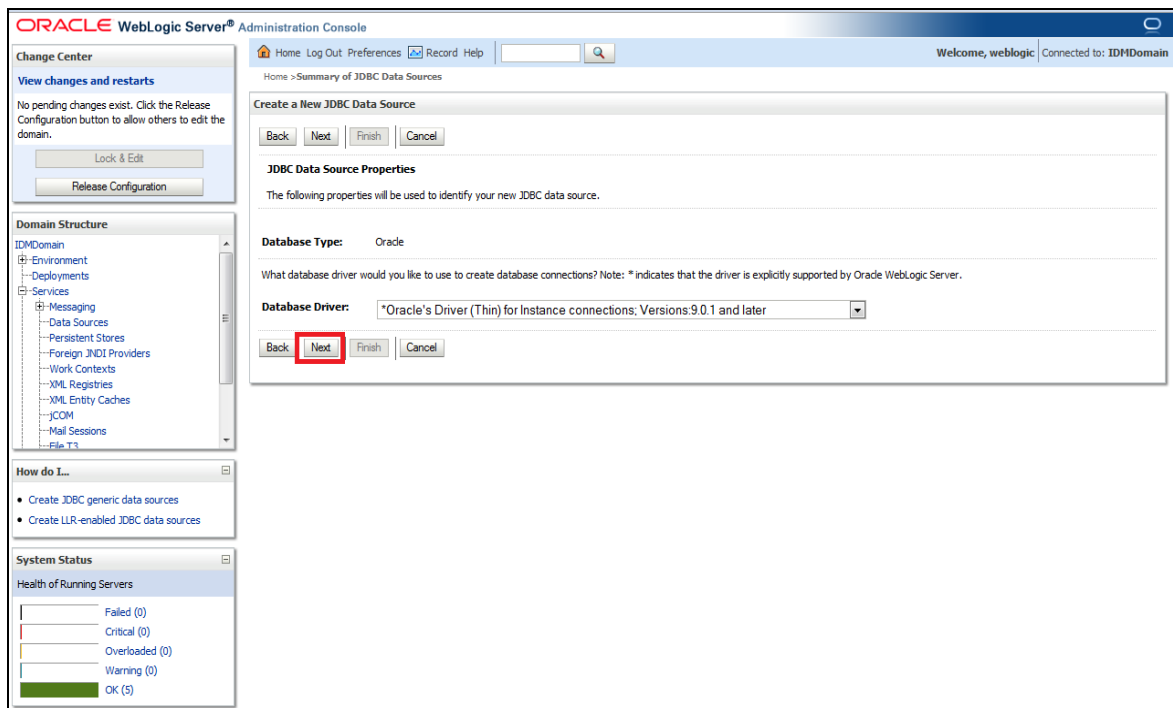

We get the following screen in which un-check Supports Global Transactions and click on Next.

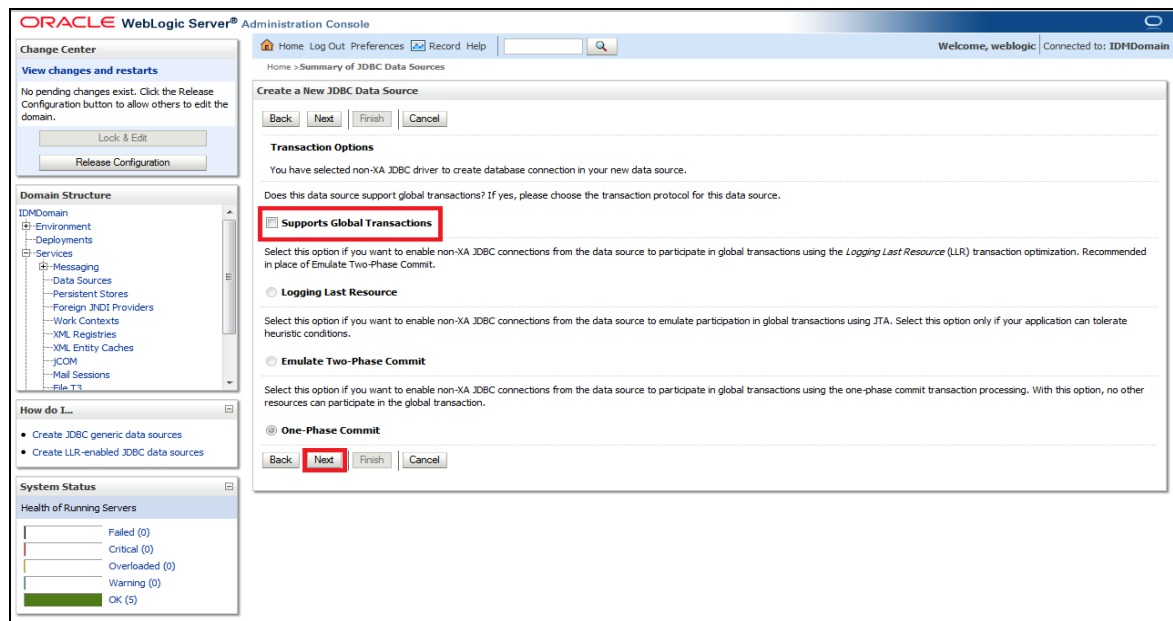

The following screen will get displayed. Enter the Database Name, Host Name, Port, Database User Name, Password and Confirm Password. Click on Next.

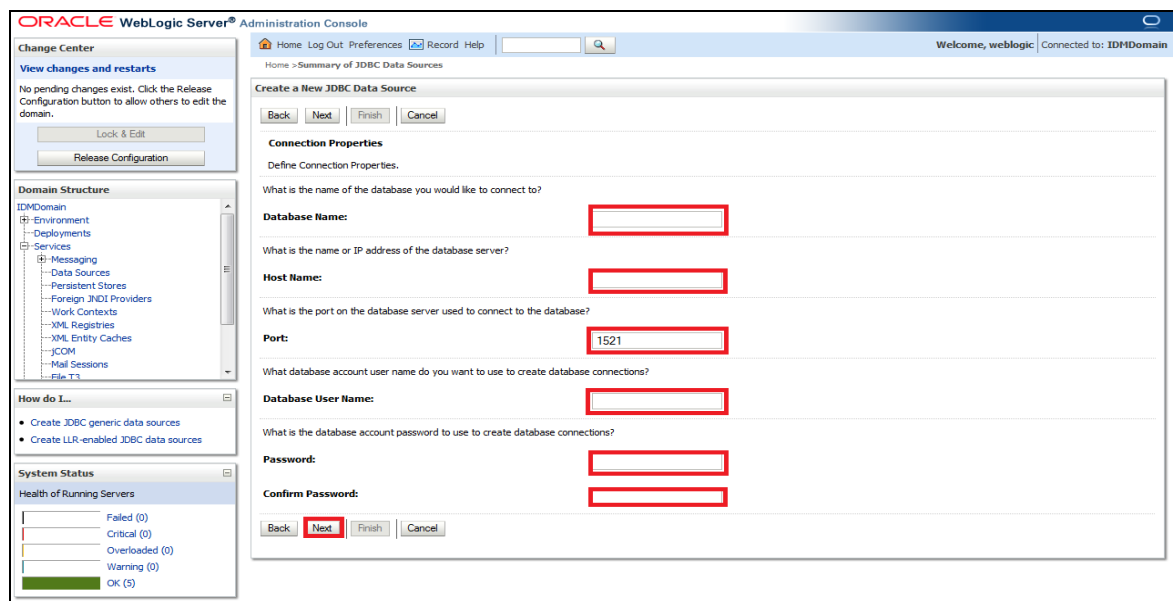

The following screen will get displayed. Click on 'Test Configuration'.

It will display "Connection test succeeded" as shown below. If it is not getting displayed then verify the correctness of all data source properties entered. Click on Finish button.

ORACLE WebLogic Server® Administration Console

Home Log Out Preferences Record Help

Welcome, weblogic Connected to: IDFDomain

Change Center

View changes and restarts

No pending changes exist. Click the Release Configuration button to allow others to edit the domain.

Lock & Edit

Release Configuration

Domain Structure

- IDFDomain
 - Environment
 - Deployments
 - Services
 - Messaging
 - Data Sources
 - Persistent Stores
 - Foreign JNDI Providers
 - Work Contexts
 - XML Registries
 - XML Entity Caches
 - JCDM
 - Mail Sessions
 - File T3

How do I...

- Create JDBC generic data sources
- Create LHR-enabled JDBC data sources

System Status

Health of Running Servers

Failed (0)
Critical (0)
Overloaded (0)
Warning (0)
OK (2)

Home > Summary of JDBC Data Sources

Messages

Connection test succeeded.

Create a New JDBC Data Source

Test Configuration Back Next Finish Cancel

Test Database Connection

Test the database availability and the connection properties you provided.

What is the full package name of JDBC driver class used to create database connections in the connection pool?
(Note that this driver class must be in the classpath of any server to which it is deployed.)

Driver Class Name: oracle.jdbc.OracleDriver

What is the URL of the database to connect to? The format of the URL varies by JDBC driver.

URL: jdbc:oracle:thin:@10.1.1.1

What database account user name do you want to use to create database connections?

Database User Name: DAY0114

What is the database account password to use to create database connections?
(Note: for secure password management, enter the password in the Password field instead of the Properties field below)

Password:

Confirm Password:

What are the properties to pass to the JDBC driver when creating database connections?

Properties:
user=DAY0114

The set of driver properties whose values are derived at runtime from the named system property.

The following screen will get displayed. Click on Activate Changes.

ORACLE WebLogic Server® Administration Console

Home Log Out Preferences Record Help

Welcome, weblogic Connected to: IDMDomain

Home > Summary of JDBC Data Sources

Summary of JDBC Data Sources

Configuration Monitoring

A JDBC data source is an object bound to the JNDI tree that provides database connectivity through a pool of JDBC connections. Applications can look up a data source on the JNDI tree and then borrow a database connection from a data source.

This page summarizes the JDBC data source objects that have been created in this domain.

[Customize this table](#)

Data Sources (Filtered - More Columns Exist)

New Delete Showing 1 to 10 of 20 Previous Next

Name	Type	JNDI Name	Targets
EDNDataSource	Generic	jdbc/EDNDataSource	soa_server1
EDNLocalTxDataSource	Generic	jdbc/EDNLocalTxDataSource	soa_server1
fcjDevDS	Generic	jdbc/fcjDevDS	Applications
fcjDevDS11	Generic	jdbc/fcjDevDS11	Applications
fcjDevDS120	Generic	jdbc/fcjDevDS120	Applications
FCUBS	Generic	jdbc/fcjDevDS	AdminServer, Applications
FCUBS120_XA	Generic	jdbc/fcjDevDS120_XA	Applications
FCUBSScheduler	Generic	jdbc/fcjSchedulerDS	Applications
jdbc/registryDS	Generic	jdbc/registryDS	wls_ods1, wls_ods1, osr_server1
mds-om	Generic	jdbc/mds/MDS_REPOS	om_server1

New Delete Showing 1 to 10 of 20 Previous Next

Change Center

View changes and restarts

Pending changes exist. They must be activated to take effect.

Activate Changes

Undo All Changes

Domain Structure

IDMDomain

- Environment
- Deployments
- Services
 - Messaging
 - Data Sources**
 - Persistent Stores
 - Foreign JNDI Providers
 - Work Contexts
 - XML Entity Caches
 - JCOM
 - Mail Sessions
 - File TX

How do I...

- Create JDBC generic data sources
- Create JDBC GridLink data sources
- Create JDBC multi data sources
- Delete JDBC data sources
- Delete JDBC multi data sources

System Status

Health of Running Servers

- Failed (0)
- Critical (0)
- Overloaded (0)
- Warning (0)
- OK (5)**

Oracle Identity Manager Integration Implementation Guide
[September] [2016]
Version 12.3.0.0.0

Oracle Financial Services Software Limited
Oracle Park
Off Western Express Highway
Goregaon (East)
Mumbai, Maharashtra 400 063
India

Worldwide Inquiries:
Phone: +91 22 6718 3000
Fax: +91 22 6718 3001
www.oracle.com/financialservices/

Copyright © [2007], [2016], Oracle and/or its affiliates. All rights reserved.

Oracle and Java are registered trademarks of Oracle and/or its affiliates. Other names may be trademarks of their respective owners.

U.S. GOVERNMENT END USERS: Oracle programs, including any operating system, integrated software, any programs installed on the hardware, and/or documentation, delivered to U.S. Government end users are "commercial computer software" pursuant to the applicable Federal Acquisition Regulation and agency-specific supplemental regulations. As such, use, duplication, disclosure, modification, and adaptation of the programs, including any operating system, integrated software, any programs installed on the hardware, and/or documentation, shall be subject to license terms and license restrictions applicable to the programs. No other rights are granted to the U.S. Government.

This software or hardware is developed for general use in a variety of information management applications. It is not developed or intended for use in any inherently dangerous applications, including applications that may create a risk of personal injury. If you use this software or hardware in dangerous applications, then you shall be responsible to take all appropriate failsafe, backup, redundancy, and other measures to ensure its safe use. Oracle Corporation and its affiliates disclaim any liability for any damages caused by use of this software or hardware in dangerous applications.

This software and related documentation are provided under a license agreement containing restrictions on use and disclosure and are protected by intellectual property laws. Except as expressly permitted in your license agreement or allowed by law, you may not use, copy, reproduce, translate, broadcast, modify, license, transmit, distribute, exhibit, perform, publish or display any part, in any form, or by any means. Reverse engineering, disassembly, or decompilation of this software, unless required by law for interoperability, is prohibited.

The information contained herein is subject to change without notice and is not warranted to be error-free. If you find any errors, please report them to us in writing.

This software or hardware and documentation may provide access to or information on content, products and services from third parties. Oracle Corporation and its affiliates are not responsible for and expressly disclaim all warranties of any kind with respect to third-party content, products, and services. Oracle Corporation and its affiliates will not be responsible for any loss, costs, or damages incurred due to your access to or use of third-party content, products, or services.